

**IMPROVEMENT PLANS FOR
JENNY LIND TANK A-B WATER TRANSMISSION PIPELINE
CALAVERAS COUNTY WATER DISTRICT
POTHOLING PLANS**

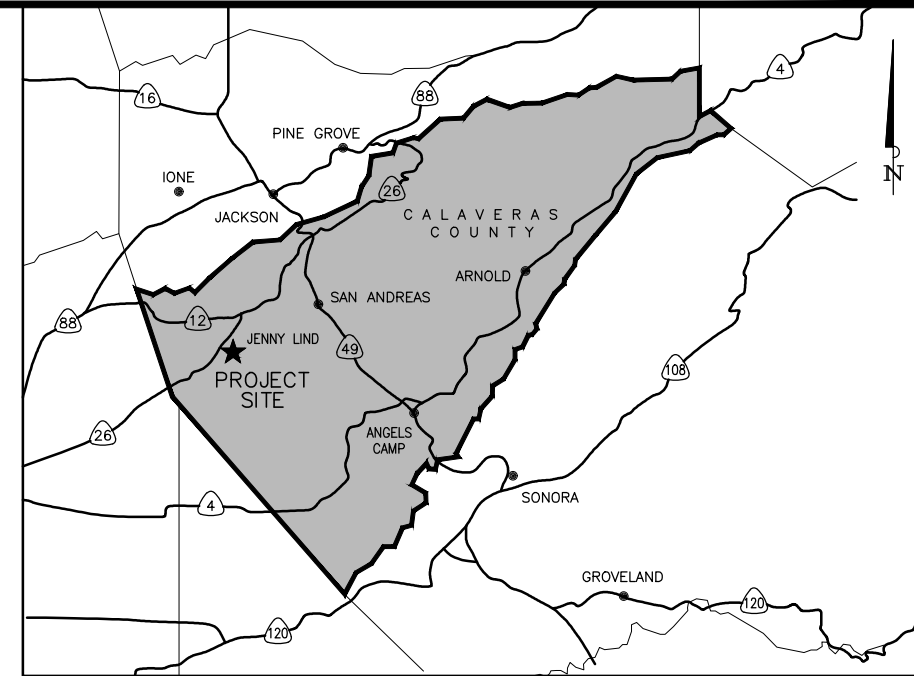

PROJECT MAP
SCALE: 1"=1,200'



VICINITY MAP
N.T.S.

INDEX OF SHEETS

GENERAL PLANS

- G1 COVER SHEET
- G2 N/A
- G3 N/A
- G4 N/A

TANK PLANS

- T1 TANK A - YARD PIPING MODIFICATIONS
- T2 TANK B - YARD PIPING MODIFICATIONS

CIVIL PLANS

- C1 TRANSMISSION PIPELINE SITE AND DRAWING LAYOUT PLAN
- C2 TRANSMISSION PIPELINE - STATION 0+29 - 10+00
- C3 TRANSMISSION PIPELINE - STATION 10+00 - 21+00
- C4 TRANSMISSION PIPELINE - STATION 21+00 - 32+00
- C5 TRANSMISSION PIPELINE - STATION 32+00 - 43+00
- C6 TRANSMISSION PIPELINE - STATION 43+00 - 54+00
- C7 TRANSMISSION PIPELINE - STATION 54+00 - 65+00
- C8 TRANSMISSION PIPELINE - STATION 65+00 - 76+00
- C9 TRANSMISSION PIPELINE - STATION 76+00 - 87+00
- C10 TRANSMISSION PIPELINE - STATION 87+00 - 98+00
- C11 TRANSMISSION PIPELINE - STATION 98+00 - 109+00
- C12 TRANSMISSION PIPELINE - STATION 109+00 - 120+00
- C13 TRANSMISSION PIPELINE - STATION 120+00 - 131+00
- C14 TRANSMISSION PIPELINE - STATION 131+00 - 142+00
- C15 TRANSMISSION PIPELINE - STATION 142+00 - 153+00
- C16 TRANSMISSION PIPELINE - STATION 153+00 - 164+00
- C17 TRANSMISSION PIPELINE - STATION 164+00 - 175+00
- C18 TRANSMISSION PIPELINE - STATION 175+00 - 186+00
- C19 TRANSMISSION PIPELINE - STATION 186+00 - 197+00
- C20 TRANSMISSION PIPELINE - STATION 197+00 - 201+25
- C21 N/A
- C22 N/A
- C23 N/A
- C24 N/A
- C25 N/A
- C26 N/A

3/31/23 S:\PROJECTS\CW022-001 - JENNY LIND TANK A - B WATER TRANSMISSION PIPELINE\CADD\POTHOLING PLANS\G1 - COVER SHEET.DWG

DIGALERT
DIAL TOLL FREE
1-800-227-2600
AT LEAST TWO DAYS
BEFORE YOU DIG
UNDERGROUND SERVICE ALERT OF NORTHERN CALIFORNIA

CALAVERAS COUNTY WATER DISTRICT
120 TOMA COURT
P.O. BOX 846
SAN ANDREAS, CA 95249
PHONE: (209) 754-3543
FAX: (209) 754-1069

COLEMAN ENGINEERING

COLEMAN ENGINEERING
1223 PLEASANT GROVE BLVD
SUITE 100
ROSEVILLE, CA 95678
(916) 791-1188

BAR IS ONE INCH AT FULL SCALE
0 1"
IF NOT ONE INCH ON THIS SHEET SCALE ACCORDINGLY

NO.	REVISIONS	APP	DATE
1			
2			
3			
4			
5			

JENNY LIND TANK A-B WATER TRANSMISSION PIPELINE
COVER SHEET
CALAVERAS COUNTY CALIFORNIA

DESIGNED UNDER THE DIRECTION OF:

SIMON N. GRAY R.C.E. No. 060311 - REGISTRATION EXPIRES 06-30-24	DATE
DESIGN: CJT	DATE: 3-31-23
DRAWN: WGJ	DATE: 3-31-23
CHECKED: SNG	DATE: 3-31-23

REGISTERED PROFESSIONAL ENGINEER
SIMON N. GRAY
No. 060311
CIVIL
STATE OF CALIFORNIA

SCALE AS NOTED

DRAWING NUMBER G1
SHEET NUMBER 1 OF 32 SHEETS



SITE MAP
NO SCALE

3/31/23 S:\PROJECTS\02022-001 - JENNY LIND TANK A - B WATER TRANSMISSION PIPELINE\CADD\POTHOLES PLANS\C1 - PIPELINE SITE & LAYOUT PLAN.DWG

DIGALERT

 DIAL TOLL FREE
 1-800-227-2600
 AT LEAST TWO DAYS
 BEFORE YOU DIG
 UNDERGROUND SERVICE ALERT OF NORTHERN CALIFORNIA

CALAVERAS COUNTY WATER DISTRICT
 120 TOMA COURT
 P.O. BOX 846
 SAN ANDREAS, CA 95249
 PHONE: (209) 754-3543
 FAX: (209) 754-1069

COLEMAN ENGINEERING

COLEMAN ENGINEERING
 1223 PLEASANT GROVE BLVD
 SUITE 100
 ROSEVILLE, CA 95678
 (916) 791-1188

BAR IS ONE INCH AT FULL SCALE

 IF NOT ONE INCH ON THIS SHEET SCALE ACCORDINGLY

NO.	REVISIONS	APP	DATE
1			
2			
3			
4			
5			

JENNY LIND TANK A-B WATER TRANSMISSION PIPELINE
TRANSMISSION PIPELINE SITE AND DRAWING LAYOUT PLAN
 CALAVERAS COUNTY CALIFORNIA

DESIGNED UNDER THE DIRECTION OF:

DESIGNER	DATE
SIMON N. GRAY	
R.G.E. No. 060311 - REGISTRATION EXPIRES 06-30-24	
DESIGN: CJT	DATE: 3-31-23
DRAWN: WGJ	DATE: 3-31-23
CHECKED: SNG	DATE: 3-31-23

REGISTERED PROFESSIONAL ENGINEER

 SIMON N. GRAY
 No. 060311
 CIVIL
 STATE OF CALIFORNIA

SCALE
NO SCALE
 DRAWING NUMBER
C1
 SHEET NUMBER
5 OF 32 SHEETS

POTHOLING NOTE:

① CONTRACTOR TO POTHOLE AND LOCATE ALL UTILITY CONFLICTS PRIOR TO CONSTRUCTION. COORDINATE WITH UTILITY OWNER WHEN POTHOLING.

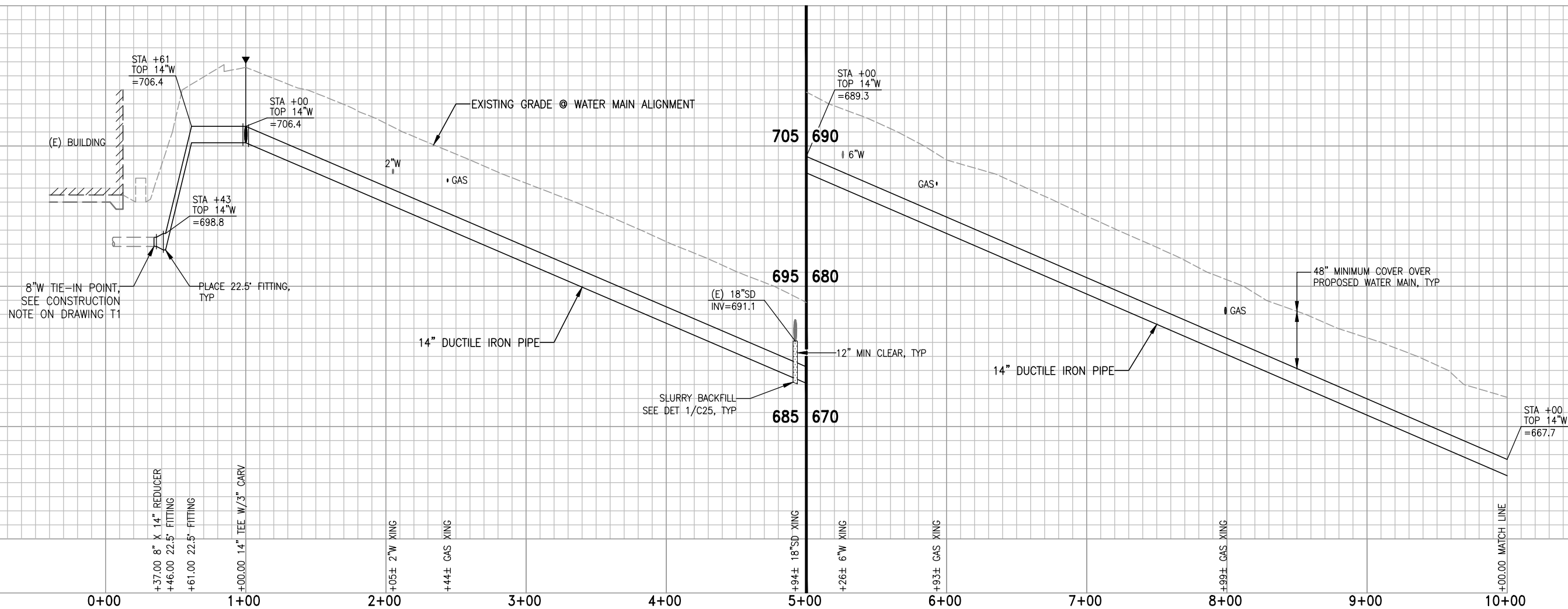
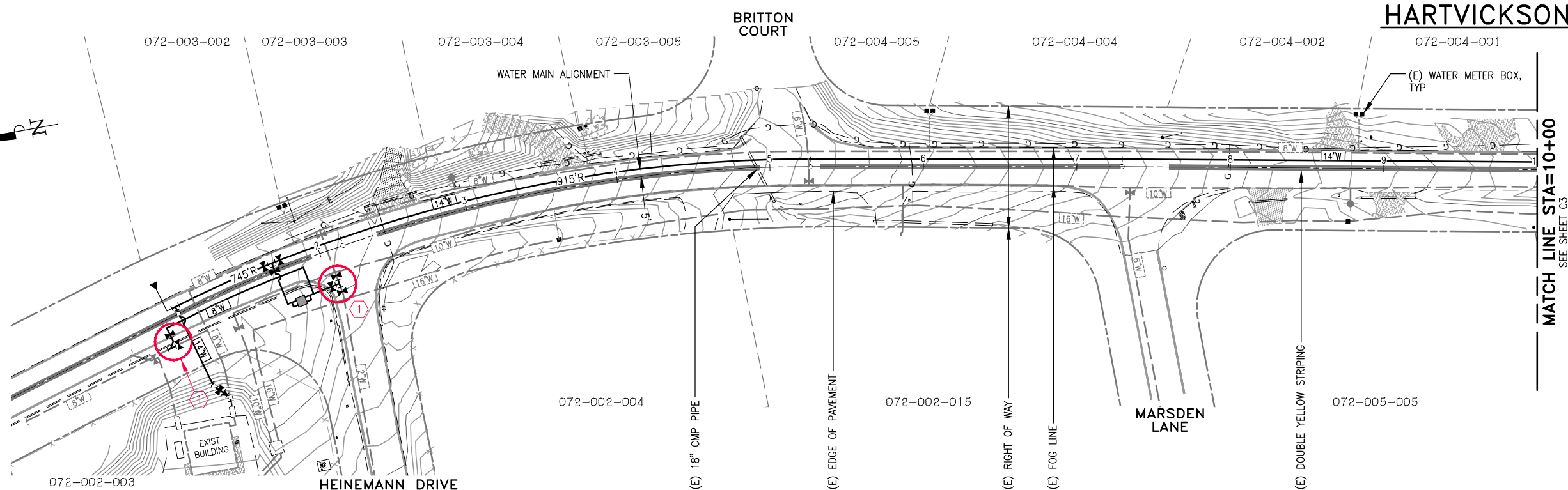

2/6/23 S:\PROJECTS\022-001 - JENNY LIND TANK A - B WATER TRANSMISSION PIPELINE\CADD\POTHOLING PLANS\C2 - TRANSITION PIPELINE PLAN & PROFILE-1.DWG

CALAVERAS COUNTY WATER DISTRICT
 120 TOMA COURT
 P.O. BOX 846
 SAN ANDREAS, CA 95249
 PHONE: (209) 754-3543
 FAX: (209) 754-1069



COLEMAN ENGINEERING
 1223 PLEASANT GROVE BLVD
 SUITE 100
 ROSEVILLE, CA 95678
 (916) 791-1188

BAR IS ONE INCH AT FULL SCALE
 0 1"
 IF NOT ONE INCH ON THIS SHEET SCALE ACCORDINGLY

NO.	REVISIONS	APP	DATE
1			
2			
3			
4			

JENNY LIND TANK A-B WATER TRANSMISSION PIPELINE

**TRANSMISSION PIPELINE
 STATION 0+29 - 10+00**

CALAVERAS COUNTY

CALIFORNIA

DESIGNED UNDER THE DIRECTION OF:

SIMON N. GRAY R.G.E. No. 060311 - REGISTRATION EXPIRES 06-30-24	DATE
DESIGN: CJT	DATE: 3-31-23
DRAWN: WGJ	DATE: 3-31-23
CHECKED: SNG	DATE: 3-31-23



SCALE
 HORZ. 1"=40'
 VERT. 1"=4'
 DRAWING NUMBER
C2
 SHEET NUMBER
 6 OF 32 SHEETS

HARTVICKSON LANE

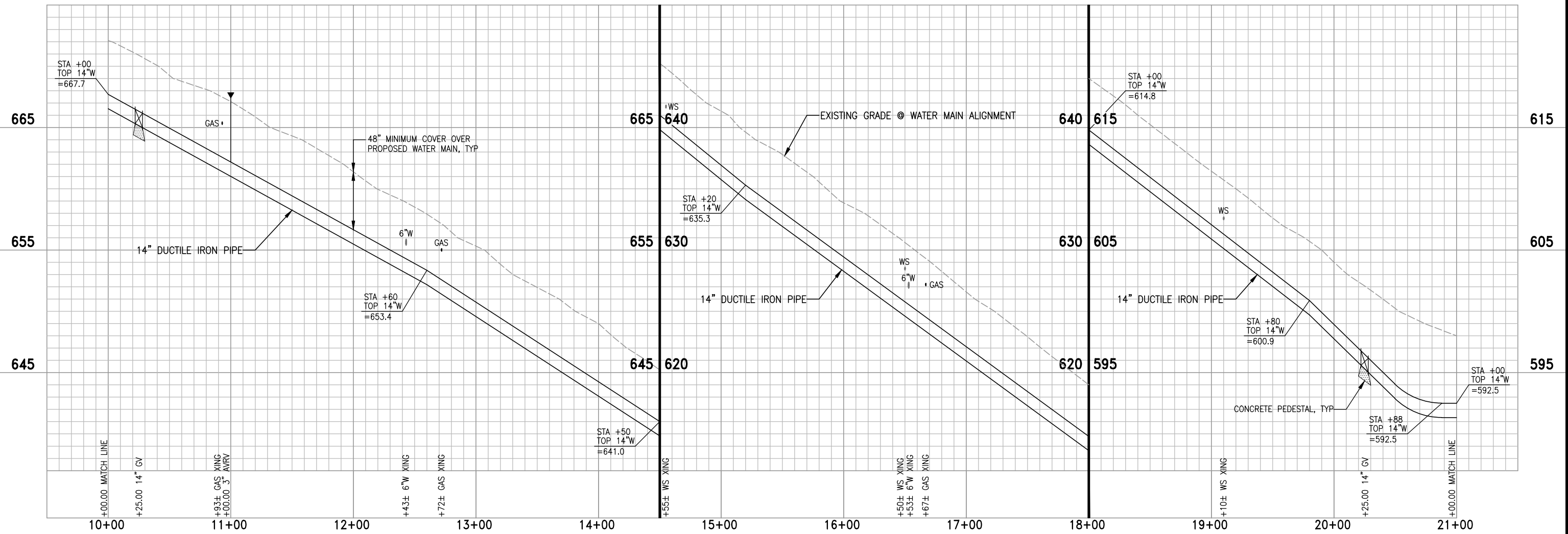
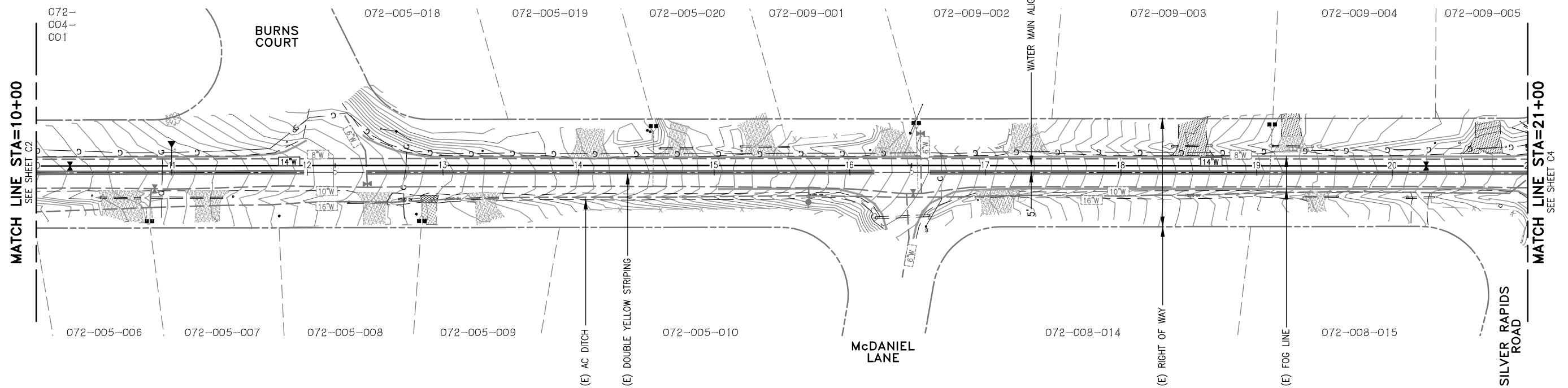

CALAVERAS COUNTY WATER DISTRICT
 120 TOMA COURT
 P.O. BOX 846
 SAN ANDREAS, CA 95249
 PHONE: (209) 754-3543
 FAX: (209) 754-1089

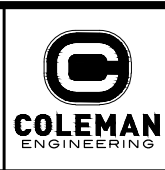

COLEMAN ENGINEERING
 1223 PLEASANT GROVE BLVD
 SUITE 100
 ROSEVILLE, CA 95678
 (916) 791-1188

BAR IS ONE INCH AT FULL SCALE
 0 1"
 IF NOT ONE INCH ON THIS SHEET SCALE ACCORDINGLY

NO.	REVISIONS	APP	DATE
1			
2			
3			
4			

JENNY LIND TANK A-B WATER TRANSMISSION PIPELINE
TRANSMISSION PIPELINE
 STATION 10+00 - 21+00
 CALAVERAS COUNTY CALIFORNIA

DESIGNED UNDER THE DIRECTION OF:

SIMON N. GRAY R.C.E. No. 060311 - REGISTRATION EXPIRES 06-30-24	DATE
DESIGN: SNG	DATE: 3-31-23
DRAWN: WGJ	DATE: 3-31-23
CHECKED: SNG	DATE: 3-31-23



SCALE
 HORZ. 1"=40'
 VERT. 1"=4'
 DRAWING NUMBER
C3
 SHEET NUMBER
 7 OF 32 SHEETS

3/31/23 S:\PROJECTS\06022-001 - JENNY LIND TANK A - B WATER TRANSMISSION PIPELINE\CADD\POTHOLOG PLANS\C3 - TRANSITION PIPELINE PLAN & PROFILE-2.DWG

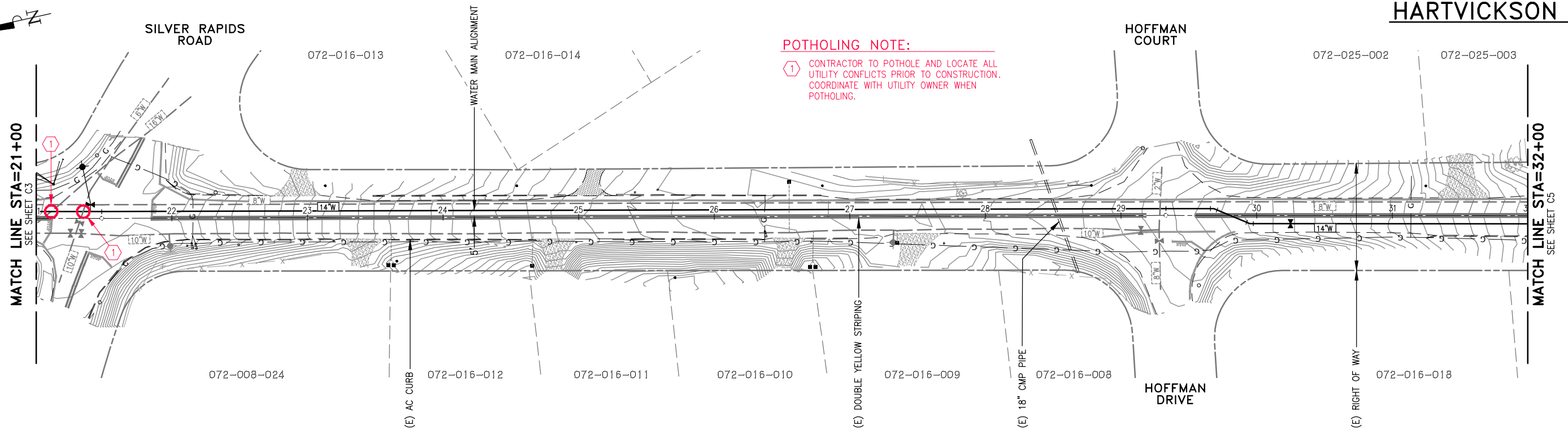

POTHOLING NOTE:
 ① CONTRACTOR TO POTHOLE AND LOCATE ALL UTILITY CONFLICTS PRIOR TO CONSTRUCTION. COORDINATE WITH UTILITY OWNER WHEN POTHOLING.

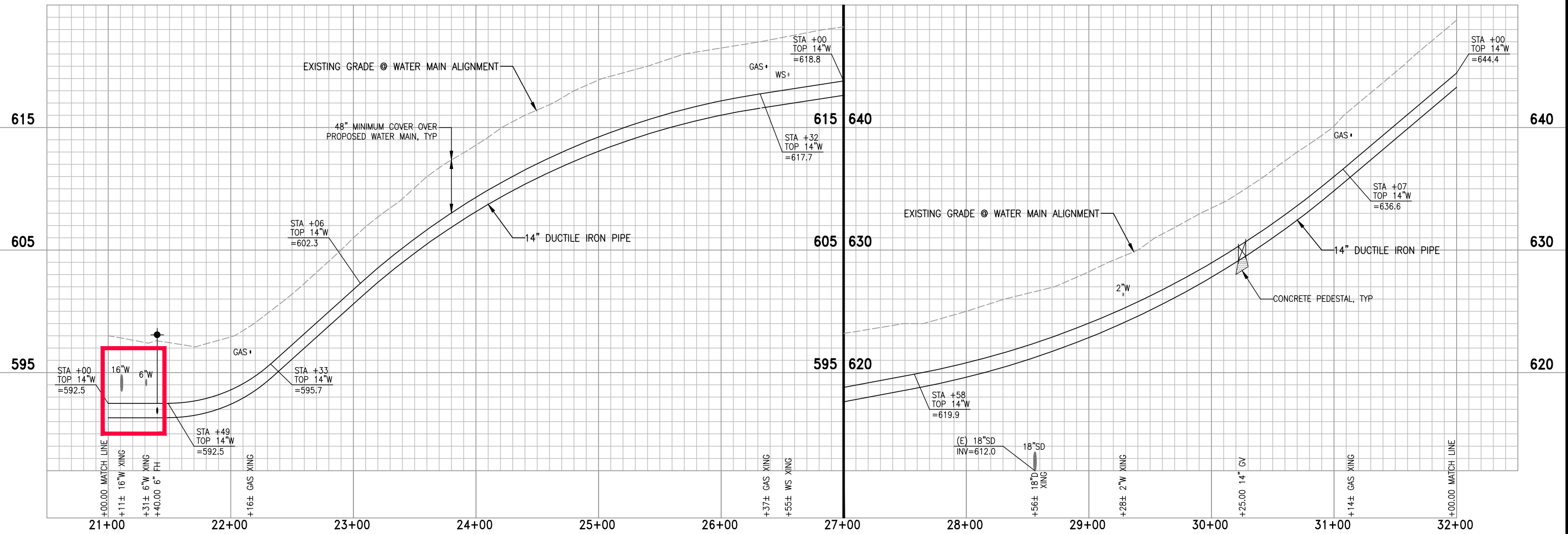

3/31/23 S:\PROJECTS\02022-001 - JENNY LIND TANK A - B WATER TRANSMISSION PIPELINE\CADD\POTHOLING PLANS\C4 - TRANSITION PIPELINE PLAN & PROFILE-3.DWG

CALAVERAS COUNTY WATER DISTRICT
 120 TOMA COURT
 P.O. BOX 846
 SAN ANDREAS, CA 95249
 PHONE: (209) 754-3543
 FAX: (209) 754-1069

COLEMAN ENGINEERING

COLEMAN ENGINEERING
 1223 PLEASANT GROVE BLVD
 SUITE 100
 ROSEVILLE, CA 95678
 (916) 791-1188

BAR IS ONE INCH AT FULL SCALE

0 1"

IF NOT ONE INCH ON THIS SHEET SCALE ACCORDINGLY

NO.	REVISIONS	APP	DATE

JENNY LIND TANK A-B WATER TRANSMISSION PIPELINE

TRANSMISSION PIPELINE

STATION 21+00 - 32+00

CALAVERAS COUNTY CALIFORNIA

DESIGNED UNDER THE DIRECTION OF:

SIMON N. GRAY R.C.E. No. 060311 - REGISTRATION EXPIRES 06-30-24	DATE
DESIGN: CJT	DATE: 3-31-23
DRAWN: WGJ	DATE: 3-31-23
CHECKED: SNG	DATE: 3-31-23

SCALE
 HORZ. 1"=40'
 VERT. 1"=4'

DRAWING NUMBER
C4

SHEET NUMBER
 8 OF 32 SHEETS

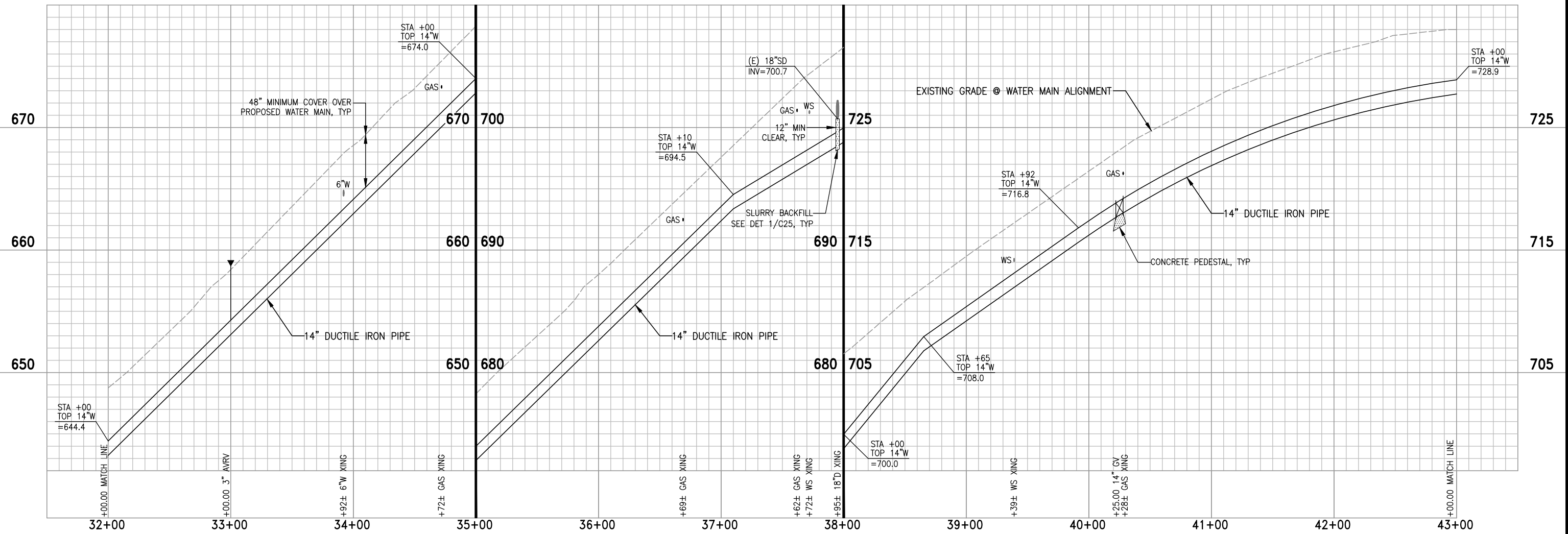
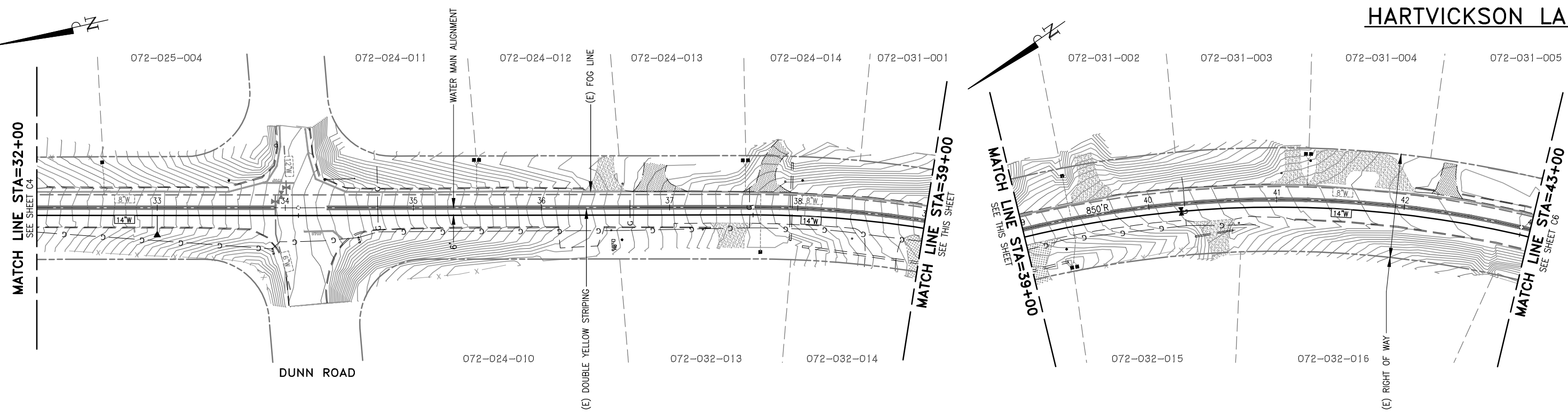

CALAVERAS COUNTY WATER DISTRICT
 120 TOMA COURT
 P.O. BOX 846
 SAN ANDREAS, CA 95249
 PHONE: (209) 754-3543
 FAX: (209) 754-1069

COLEMAN ENGINEERING

COLEMAN ENGINEERING
 1223 PLEASANT GROVE BLVD
 SUITE 100
 ROSEVILLE, CA 95678
 (916) 791-1188

BAR IS ONE INCH AT FULL SCALE

0 1"

IF NOT ONE INCH ON THIS SHEET SCALE ACCORDINGLY

NO.	REVISIONS	APP	DATE
1			
2			
3			
4			

JENNY LIND TANK A-B WATER TRANSMISSION PIPELINE

TRANSMISSION PIPELINE
 STATION 32+00 - 43+00

CALAVERAS COUNTY CALIFORNIA

DESIGNED UNDER THE DIRECTION OF:

SIMON N. GRAY R.C.E. No. 060311 - REGISTRATION EXPIRES 06-30-24	DATE
DESIGN: CJT	DATE: 3-31-23
DRAWN: WGJ	DATE: 3-31-23
CHECKED: SNG	DATE: 3-31-23

REGISTERED PROFESSIONAL ENGINEER
 SIMON N. GRAY
 No. 060311
 CIVIL
 STATE OF CALIFORNIA

SCALE
 HORZ. 1"=40'
 VERT. 1"=4'

DRAWING NUMBER
C5

SHEET NUMBER
 9 OF 32 SHEETS

3/31/23 S:\PROJECTS\06022-001 - JENNY LIND TANK A - B WATER TRANSMISSION PIPELINE\CADD\POTHOLES\PLANS\C5 - TRANSITION PIPELINE PLAN & PROFILE-4.DWG

HARTVICKSON LANE

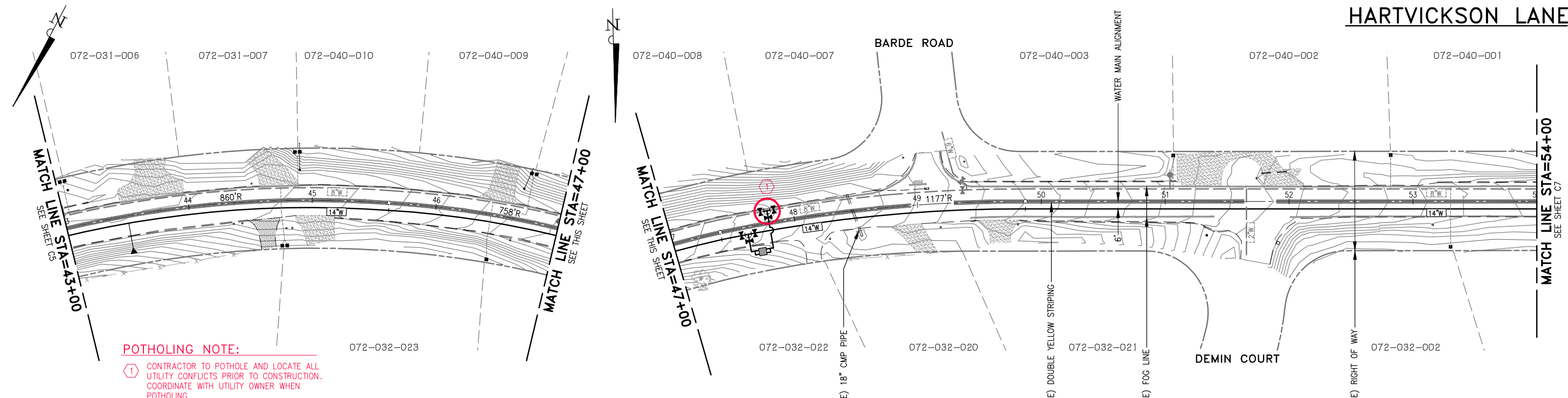

POTHOLING NOTE:

① CONTRACTOR TO POTHOLE AND LOCATE ALL UTILITY CONFLICTS PRIOR TO CONSTRUCTION. COORDINATE WITH UTILITY OWNER WHEN POTHOLING.

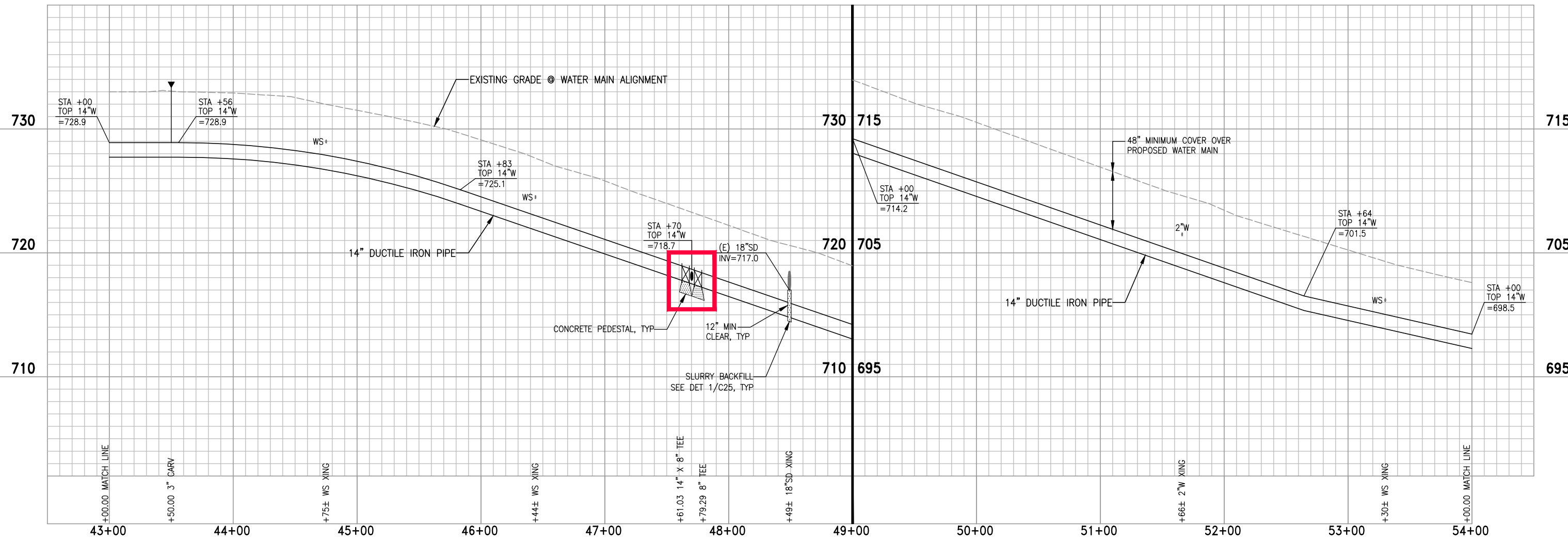

<p>CALAVERAS COUNTY WATER DISTRICT 120 TOMA COURT P.O. BOX 846 SAN ANDREAS, CA 95249 PHONE: (209) 754-3543 FAX: (209) 754-1069</p>	<p>COLEMAN ENGINEERING 1223 PLEASANT GROVE BLVD SUITE 100 ROSEVILLE, CA 95678 (916) 791-1188</p>	<p>BAR IS ONE INCH AT FULL SCALE</p> <p>0 1"</p> <p>IF NOT ONE INCH ON THIS SHEET SCALE ACCORDINGLY</p>	<p>NO. 1</p>	<p>REVISIONS</p>	<p>APP. DATE</p>	<p>DESIGNED UNDER THE DIRECTION OF:</p> <p>SIMON N. GRAY R.C.E. No. 060311 - REGISTRATION EXPIRES 06-30-24 DATE</p> <p>DESIGN: CJT DATE: 3-31-23</p> <p>DRAWN: WGJ DATE: 3-31-23</p> <p>CHECKED: SNG DATE: 3-31-23</p>		<p>SCALE HORZ. 1"=40' VERT. 1"=4'</p> <p>DRAWING NUMBER C6</p> <p>SHEET NUMBER 10 OF 32 SHEETS</p>
			<p>JENNY LIND TANK A-B WATER TRANSMISSION PIPELINE</p> <p>TRANSMISSION PIPELINE</p> <p>STATION 43+00 - 54+00</p> <p>CALAVERAS COUNTY CALIFORNIA</p>					

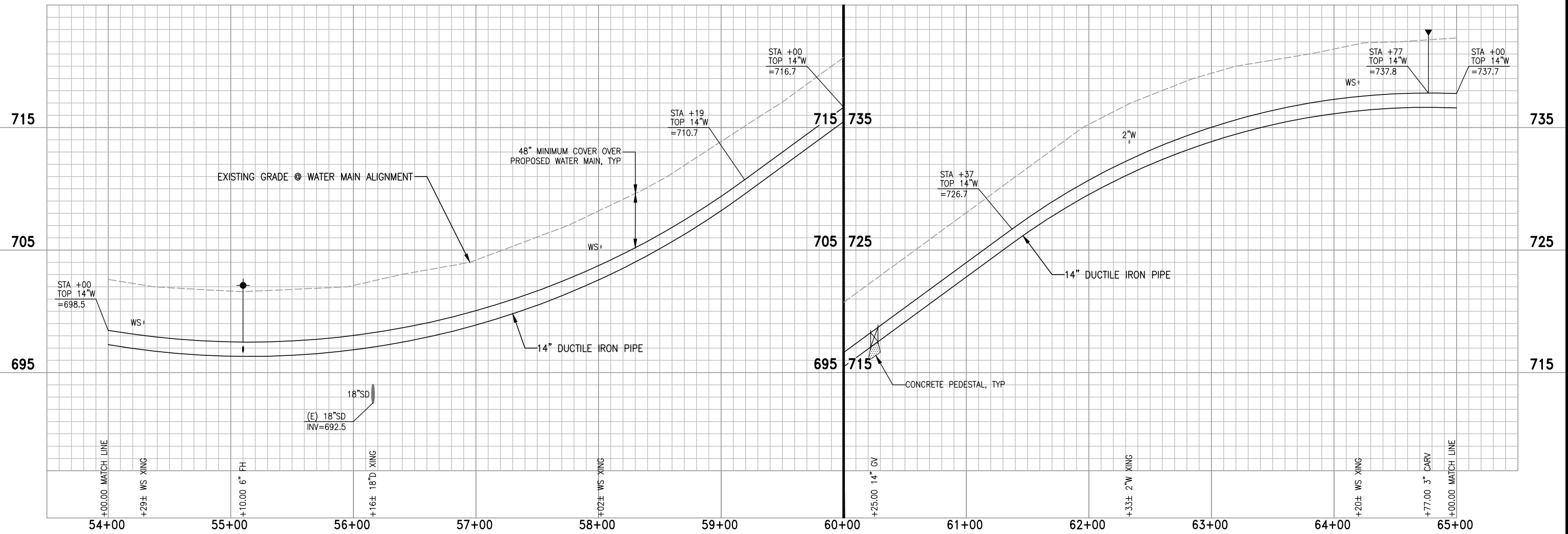
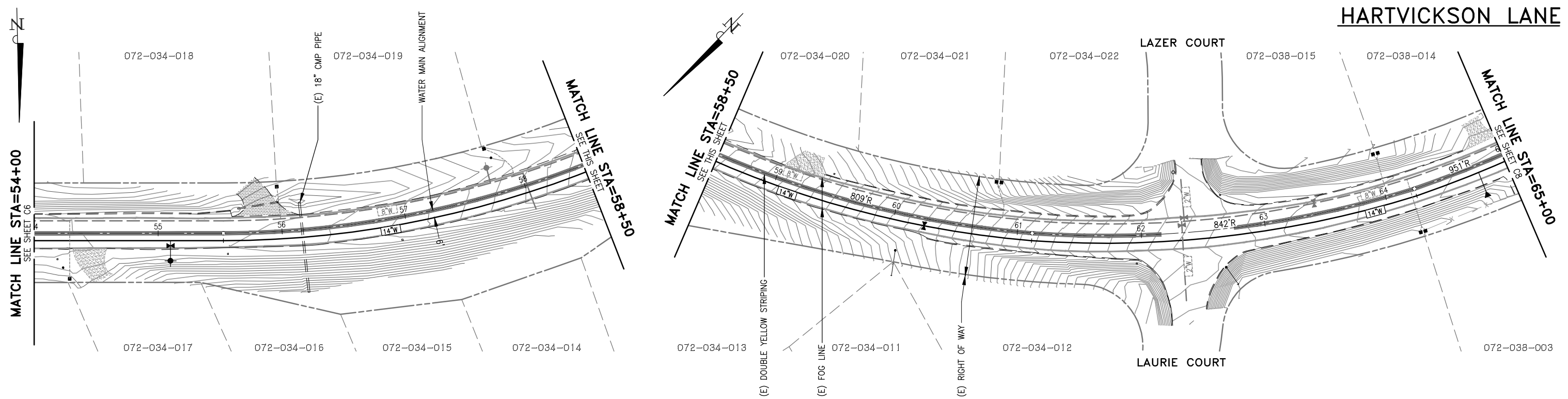

CALAVERAS COUNTY WATER DISTRICT
 120 TOMA COURT
 P.O. BOX 846
 SAN ANDREAS, CA 95249
 PHONE: (209) 754-3543
 FAX: (209) 754-1069

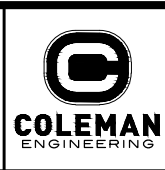

COLEMAN ENGINEERING
 1223 PLEASANT GROVE BLVD
 SUITE 100
 ROSEVILLE, CA 95678
 (916) 791-1188

BAR IS ONE INCH AT FULL SCALE
 0 1"
 IF NOT ONE INCH ON THIS SHEET SCALE ACCORDINGLY

NO.	REVISIONS	APP	DATE
1			
2			
3			
4			

JENNY LIND TANK A-B WATER TRANSMISSION PIPELINE
TRANSMISSION PIPELINE
 STATION 54+00 - 65+00
 CALAVERAS COUNTY CALIFORNIA

DESIGNED UNDER THE DIRECTION OF:

SIMON N. GRAY R.G.E. No. 060311 - REGISTRATION EXPIRES 06-30-24	DATE
DESIGN: CJT	DATE: 3-31-23
DRAWN: WGJ	DATE: 3-31-23
CHECKED: SNG	DATE: 3-31-23



SCALE
 HORZ. 1"=40'
 VERT. 1"=4'
 DRAWING NUMBER
C7
 SHEET NUMBER
 11 OF 32 SHEETS

3/31/23 S:\PROJECTS\06022-001 - JENNY LIND TANK A - B WATER TRANSMISSION PIPELINE\CADD\POTHOLOG PLANS\C7 - TRANSITION PIPELINE PLAN & PROFILE-6.DWG

HARTVICKSON LANE

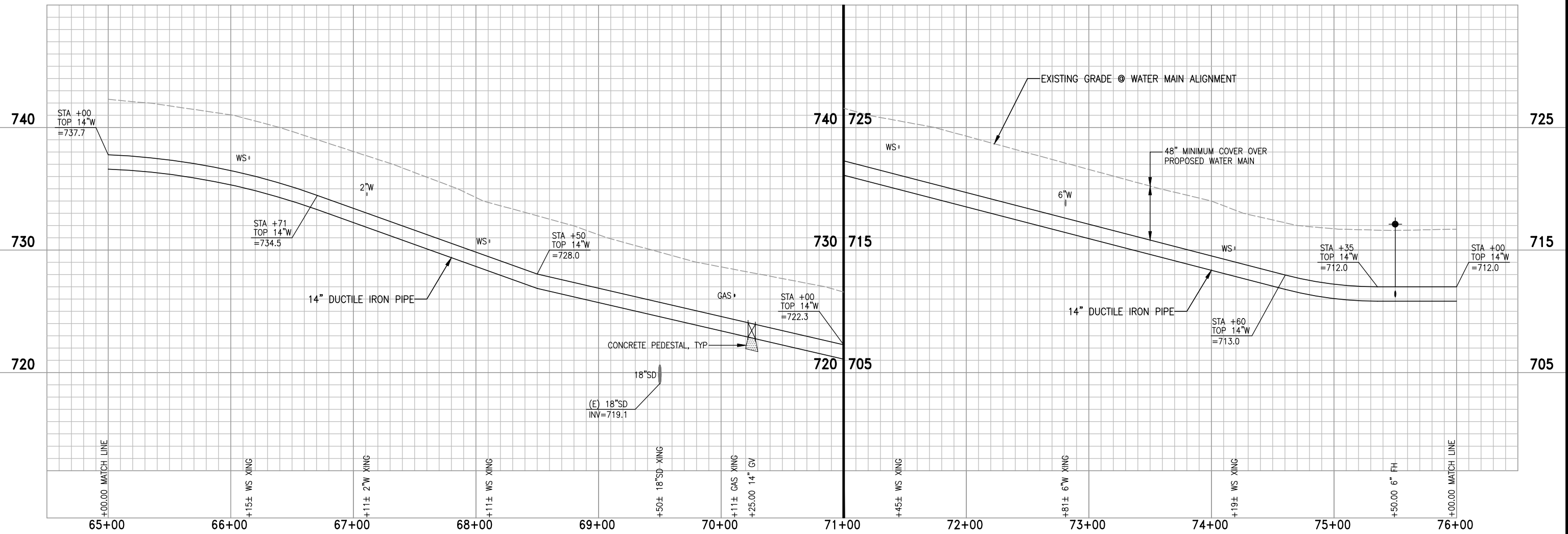
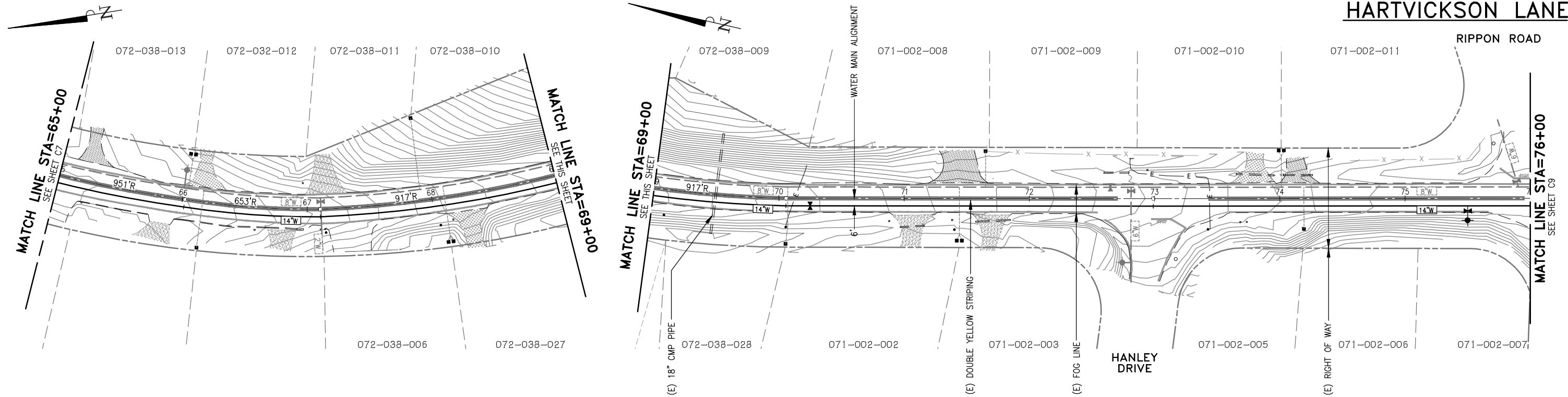

CALAVERAS COUNTY WATER DISTRICT
 120 TOMA COURT
 P.O. BOX 846
 SAN ANDREAS, CA 95249
 PHONE: (209) 754-3543
 FAX: (209) 754-1069

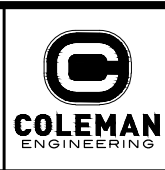

COLEMAN ENGINEERING
 1223 PLEASANT GROVE BLVD
 SUITE 100
 ROSEVILLE, CA 95678
 (916) 791-1188

BAR IS ONE INCH AT FULL SCALE

0 1"

IF NOT ONE INCH ON THIS SHEET SCALE ACCORDINGLY

NO.	REVISIONS	APP	DATE
1			
2			
3			
4			

JENNY LIND TANK A-B WATER TRANSMISSION PIPELINE

TRANSMISSION PIPELINE
 STATION 65+00 - 76+00

CALAVERAS COUNTY CALIFORNIA

DESIGNED UNDER THE DIRECTION OF:

SIMON N. GRAY R.G.E. No. 060311 - REGISTRATION EXPIRES 06-30-24	DATE
DESIGN: CJT	DATE: 3-31-23
DRAWN: WCJ	DATE: 3-31-23
CHECKED: SNG	DATE: 3-31-23



SCALE
 HORZ. 1"=40'
 VERT. 1"=4'

DRAWING NUMBER
C8

SHEET NUMBER
 12 OF 32 SHEETS

3/31/23 S:\PROJECTS\06022-001 - JENNY LIND TANK A - B WATER TRANSMISSION PIPELINE\CADD\POTHOLES PLANS\C8 - TRANSITION PIPELINE PLAN & PROFILE-7.DWG

HARTVICKSON LANE

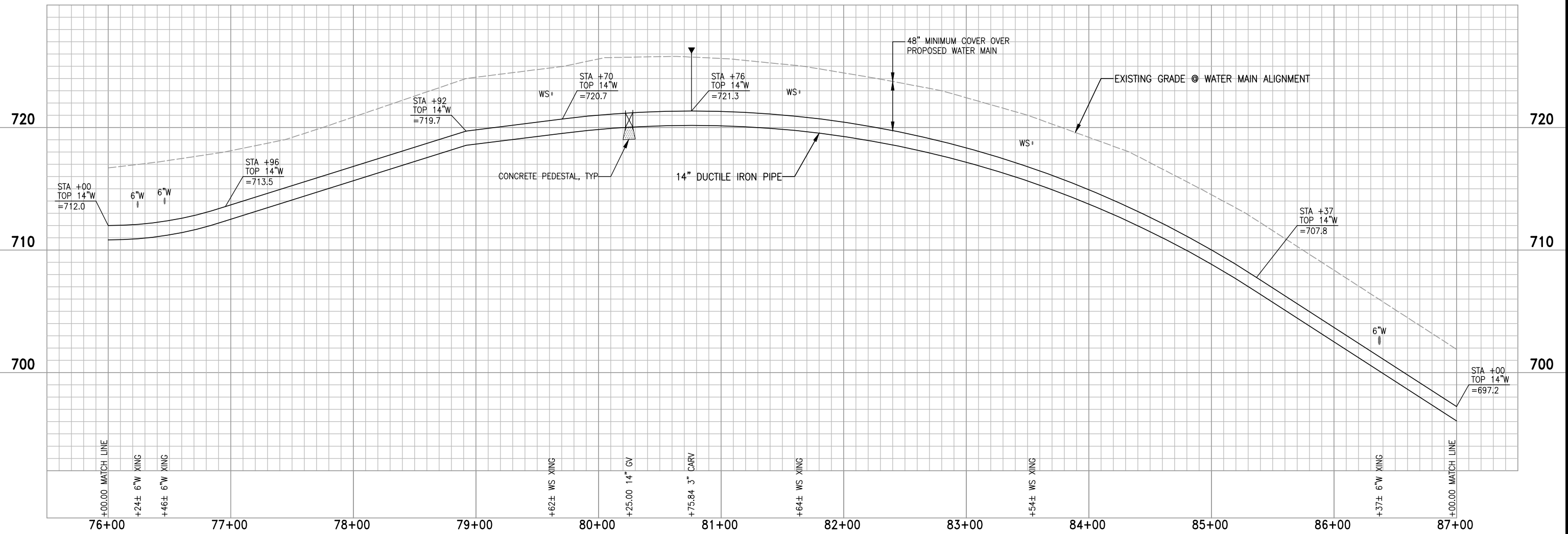
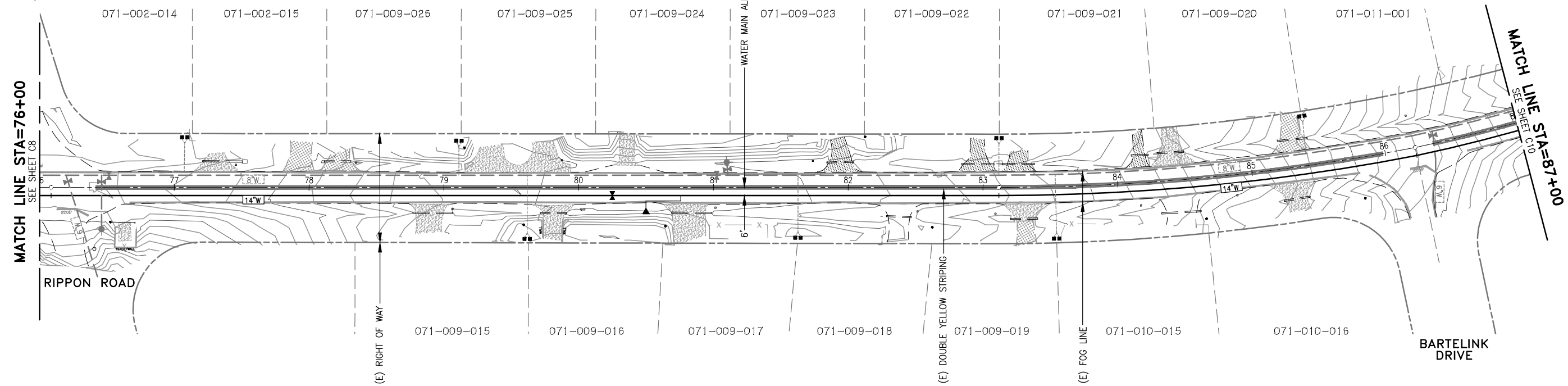

3/31/23 S:\PROJECTS\02022-001 - JENNY LIND TANK A - B WATER TRANSMISSION PIPELINE\CADD\POTHOLES PLANS\C9 - TRANSMISSION PIPELINE PLAN & PROFILE-B.DWG

CALAVERAS COUNTY WATER DISTRICT
 120 TOMA COURT
 P.O. BOX 846
 SAN ANDREAS, CA 95249
 PHONE: (209) 754-3543
 FAX: (209) 754-1069

COLEMAN ENGINEERING

COLEMAN ENGINEERING
 1223 PLEASANT GROVE BLVD
 SUITE 100
 ROSEVILLE, CA 95678
 (916) 791-1188

BAR IS ONE INCH AT FULL SCALE
 0 1"
 IF NOT ONE INCH ON THIS SHEET SCALE ACCORDINGLY

NO.	REVISIONS	APP	DATE
1			
2			
3			
4			

JENNY LIND TANK A-B WATER TRANSMISSION PIPELINE
TRANSMISSION PIPELINE
 STATION 76+00 - 87+00
 CALAVERAS COUNTY CALIFORNIA

DESIGNED UNDER THE DIRECTION OF:

SIMON N. GRAY R.C.E. No. 060311 - REGISTRATION EXPIRES 06-30-24	DATE
DESIGN: SNG	DATE: 3-31-23
DRAWN: WGJ	DATE: 3-31-23
CHECKED: SNG	DATE: 3-31-23

REGISTERED PROFESSIONAL ENGINEER
 SIMON N. GRAY
 No. 060311
 CIVIL
 STATE OF CALIFORNIA

SCALE
 HORZ. 1"=40'
 VERT. 1"=4'
 DRAWING NUMBER
C9
 SHEET NUMBER
 13 OF 32 SHEETS

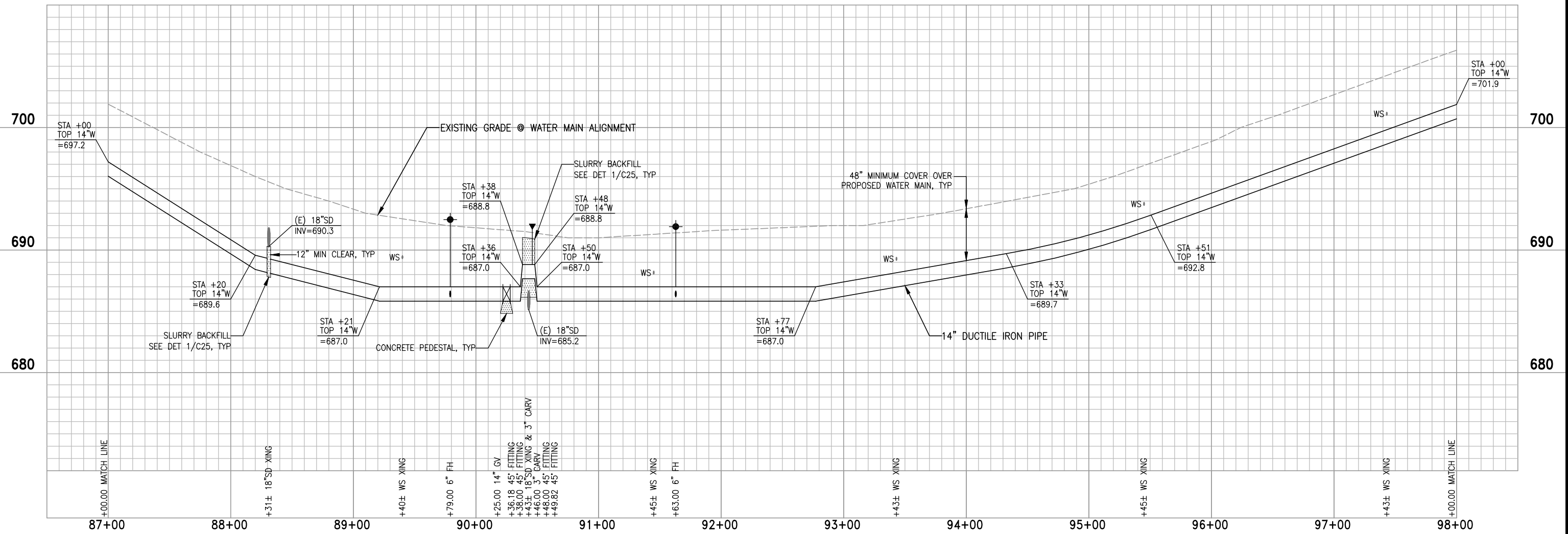
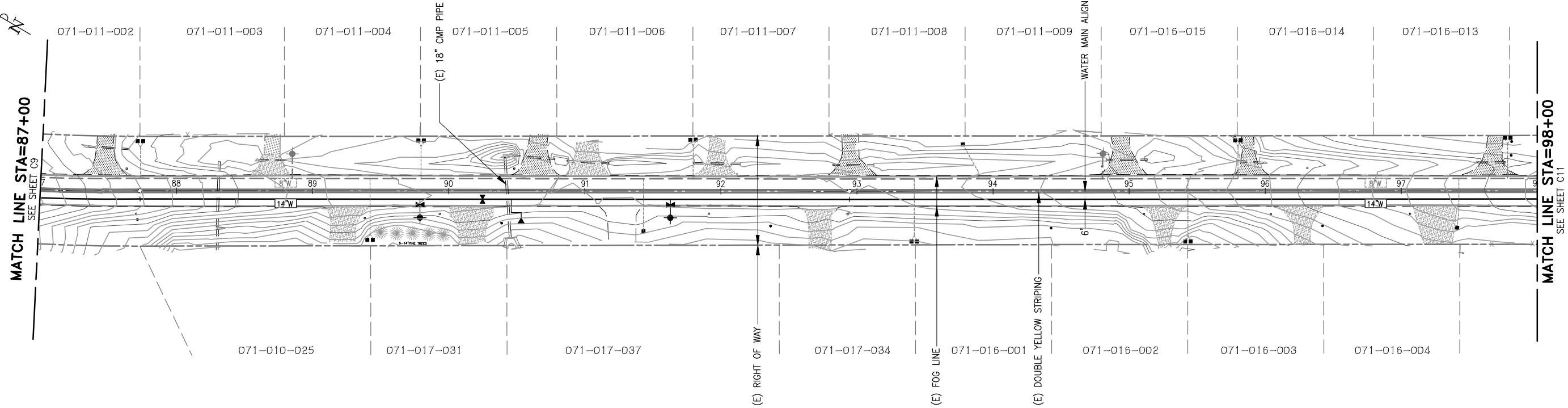

3/31/23 S:\PROJECTS\CW022-001 - JENNY LIND TANK A - B WATER TRANSMISSION PIPELINE\CADD\POTHOLES PLANS\C10 - TRANSITION PIPELINE PLAN & PROFILE-9.DWG

CALAVERAS COUNTY WATER DISTRICT
 120 TOMA COURT
 P.O. BOX 846
 SAN ANDREAS, CA 95249
 PHONE: (209) 754-3543
 FAX: (209) 754-1069

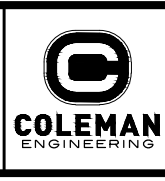

COLEMAN ENGINEERING
 1223 PLEASANT GROVE BLVD
 SUITE 100
 ROSEVILLE, CA 95678
 (916) 791-1188

BAR IS ONE INCH AT FULL SCALE
 0 1"
 IF NOT ONE INCH ON THIS SHEET SCALE ACCORDINGLY

NO.	REVISIONS	APP	DATE
1			
2			
3			
4			
5			

JENNY LIND TANK A-B WATER TRANSMISSION PIPELINE

TRANSMISSION PIPELINE

STATION 87+00 - 98+00

CALAVERAS COUNTY CALIFORNIA

DESIGNED UNDER THE DIRECTION OF:

SIMON N. GRAY R.C.E. No. 060311 - REGISTRATION EXPIRES 06-30-24	DATE
DESIGN: CJT	DATE: 3-31-23
DRAWN: WGJ	DATE: 3-31-23
CHECKED: SNG	DATE: 3-31-23



SCALE
 HORZ. 1"=40'
 VERT. 1"=4'

DRAWING NUMBER
C10

SHEET NUMBER
 14 OF 32 SHEETS

MATCH LINE STA=98+00
SEE SHEET C10

MATCH LINE STA=109+00
SEE SHEET C12

POTHOLING NOTE:

① CONTRACTOR TO POTHOLE AND LOCATE ALL UTILITY CONFLICTS PRIOR TO CONSTRUCTION. COORDINATE WITH UTILITY OWNER WHEN POTHOLOGING.

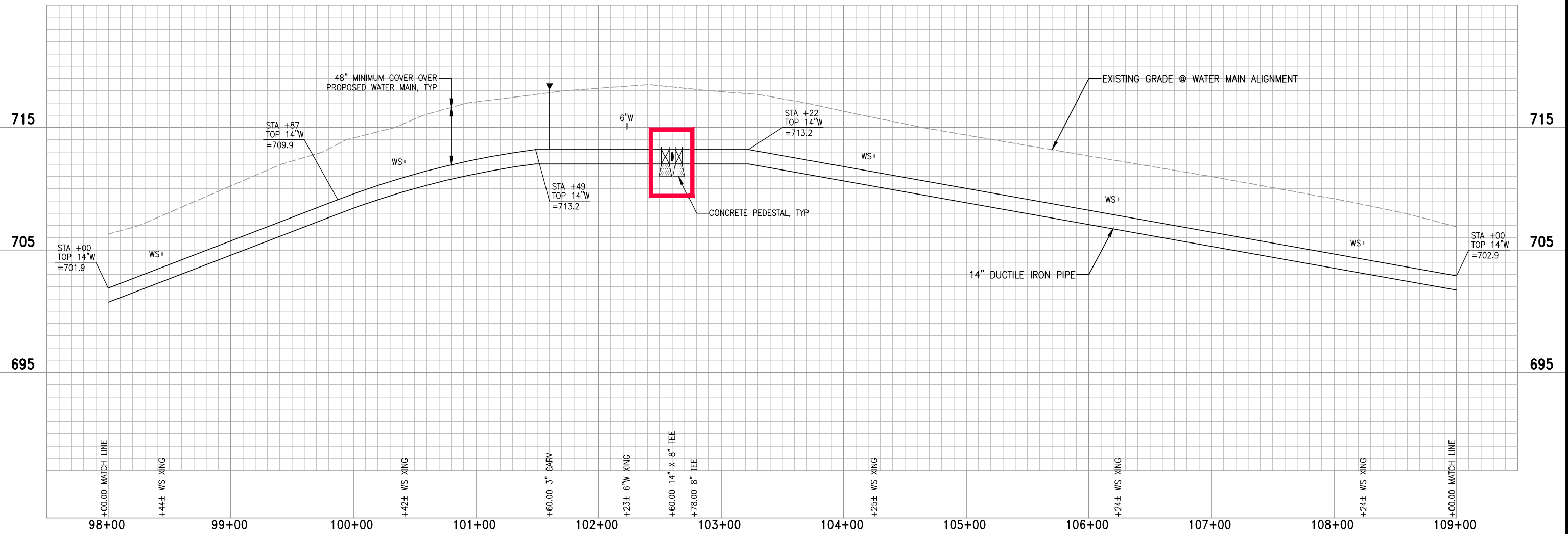

CALAVERAS COUNTY WATER DISTRICT
120 TOMA COURT
P.O. BOX 846
SAN ANDREAS, CA 95249
PHONE: (209) 754-3543
FAX: (209) 754-1069

COLEMAN ENGINEERING

COLEMAN ENGINEERING
1223 PLEASANT GROVE BLVD
SUITE 100
ROSEVILLE, CA 95678
(916) 791-1188

BAR IS ONE INCH AT FULL SCALE
0 1'
IF NOT ONE INCH ON THIS SHEET SCALE ACCORDINGLY

NO.	REVISIONS	APP	DATE
1			
2			
3			
4			

JENNY LIND TANK A-B WATER TRANSMISSION PIPELINE
TRANSMISSION PIPELINE
STATION 98+00 - 109+00
CALAVERAS COUNTY CALIFORNIA

DESIGNED UNDER THE DIRECTION OF:
SIMON N. GRAY
R.C.E. No. 060311 - REGISTRATION EXPIRES 06-30-24 DATE
DESIGN: CJT DATE: 3-31-23
DRAWN: WGJ DATE: 3-31-23
CHECKED: SNG DATE: 3-31-23

REGISTERED PROFESSIONAL ENGINEER
SIMON N. GRAY
No. 060311
CIVIL
STATE OF CALIFORNIA

SCALE
HORZ. 1"=40'
VERT. 1"=4'
DRAWING NUMBER
C11
SHEET NUMBER
15 OF 32 SHEETS

3/31/23 S:\PROJECTS\CW022-001 - JENNY LIND TANK A - B WATER TRANSMISSION PIPELINE\CADD\POTHOLOGING PLANS\C11 - TRANSITION PIPELINE PLAN & PROFILE-02.DWG

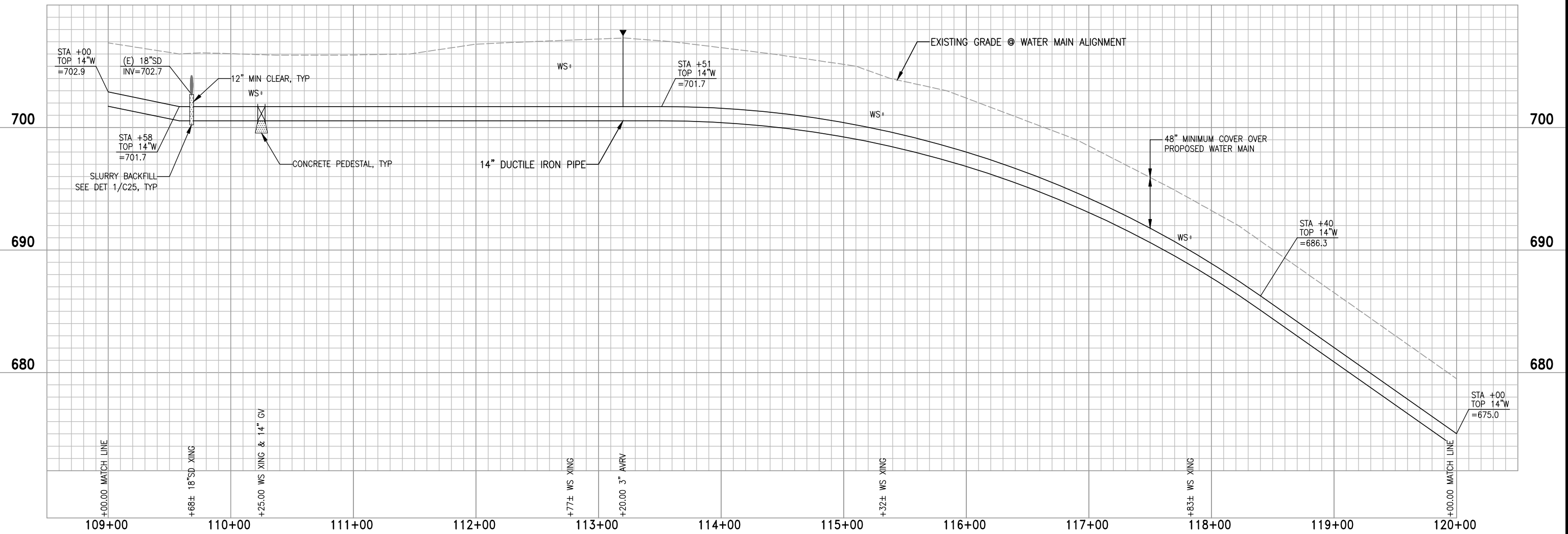
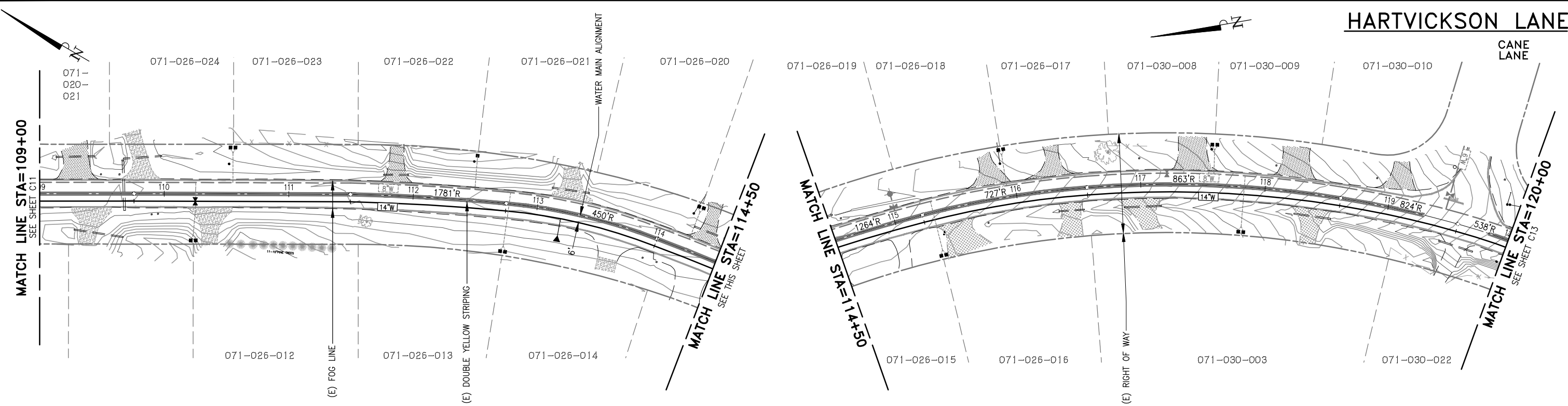

3/31/23 S:\PROJECTS\CW022-001 - JENNY LIND TANK A - B WATER TRANSMISSION PIPELINE\CADD\POTHOLES\PIPLAN\C12 - TRANSITION PIPELINE PLAN & PROFILE-1.DWG

CALAVERAS COUNTY WATER DISTRICT
 120 TOMA COURT
 P.O. BOX 846
 SAN ANDREAS, CA 95249
 PHONE: (209) 754-3543
 FAX: (209) 754-1069

COLEMAN ENGINEERING

COLEMAN ENGINEERING
 1223 PLEASANT GROVE BLVD
 SUITE 100
 ROSEVILLE, CA 95678
 (916) 791-1188

BAR IS ONE INCH AT FULL SCALE
 0 1'
 IF NOT ONE INCH ON THIS SHEET SCALE ACCORDINGLY

NO.	REVISIONS	APP	DATE
1			
2			
3			
4			

JENNY LIND TANK A-B WATER TRANSMISSION PIPELINE
TRANSMISSION PIPELINE
 STATION 109+00 - 120+00
 CALAVERAS COUNTY CALIFORNIA

DESIGNED UNDER THE DIRECTION OF:

SIMON N. GRAY R.C.E. No. 060311 - REGISTRATION EXPIRES 06-30-24	DATE
DESIGN: CJT	DATE: 3-31-23
DRAWN: WGJ	DATE: 3-31-23
CHECKED: SNG	DATE: 3-31-23

REGISTERED PROFESSIONAL ENGINEER
 SIMON N. GRAY
 No. 060311
 CIVIL
 STATE OF CALIFORNIA

SCALE
 HORZ. 1"=40'
 VERT. 1"=4'
 DRAWING NUMBER
C12
 SHEET NUMBER
 16 OF 32 SHEETS

HARTVICKSON LANE

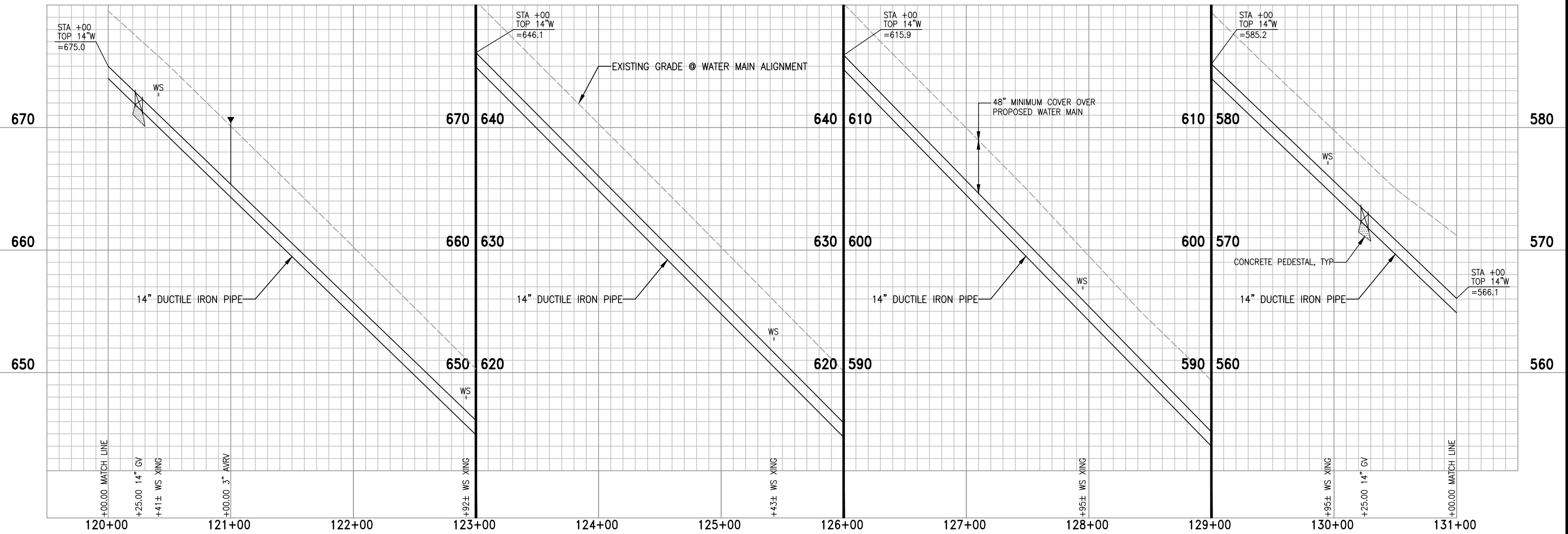
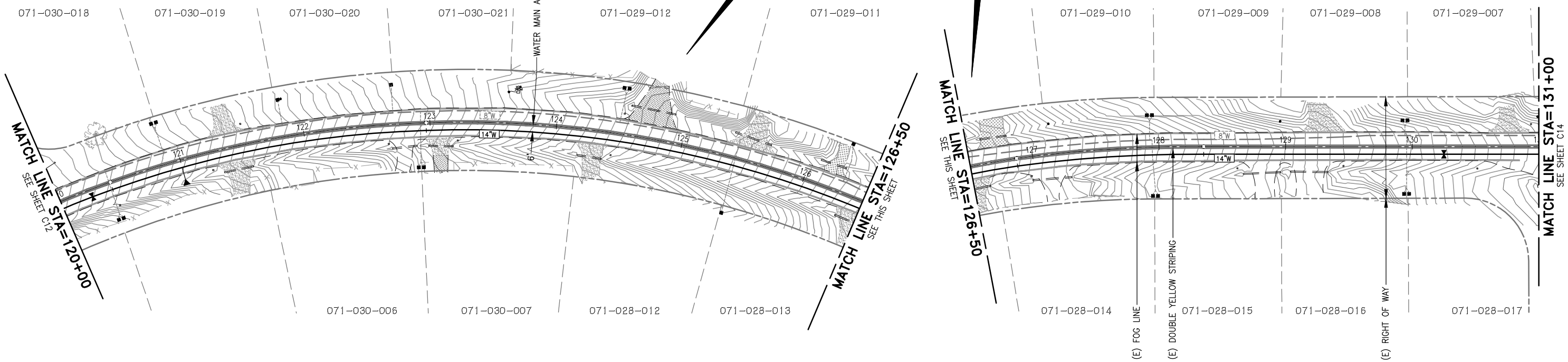

3/31/23 S:\PROJECTS\CW022-001 - JENNY LIND TANK A - B WATER TRANSMISSION PIPELINE\CADD\POTHOLOG PLANS\C13 - TRANSITION PIPELINE PLAN & PROFILE-12.DWG

CALAVERAS COUNTY WATER DISTRICT
 120 TOMA COURT
 P.O. BOX 846
 SAN ANDREAS, CA 95249
 PHONE: (209) 754-3543
 FAX: (209) 754-1069

COLEMAN ENGINEERING

COLEMAN ENGINEERING
 1223 PLEASANT GROVE BLVD
 SUITE 100
 ROSEVILLE, CA 95678
 (916) 791-1188

BAR IS ONE INCH AT FULL SCALE
 0 1"
 IF NOT ONE INCH ON THIS SHEET SCALE ACCORDINGLY

NO.	REVISIONS	APP	DATE

JENNY LIND TANK A-B WATER TRANSMISSION PIPELINE

TRANSMISSION PIPELINE
 STATION 120+00 - 131+00

CALAVERAS COUNTY CALIFORNIA

DESIGNED UNDER THE DIRECTION OF:

SIMON N. GRAY R.G.E. No. 060311 - REGISTRATION EXPIRES 06-30-24	DATE
DESIGN: CJT	DATE: 3-31-23
DRAWN: WGJ	DATE: 3-31-23
CHECKED: SNG	DATE: 3-31-23

SCALE
 HORZ. 1"=40'
 VERT. 1"=4'

DRAWING NUMBER
C13

SHEET NUMBER
 17 OF 32 SHEETS

HARTVICKSON LANE

BALDWIN STREET

POTHOLING NOTE:

① CONTRACTOR TO POTHOLE AND LOCATE ALL UTILITY CONFLICTS PRIOR TO CONSTRUCTION. COORDINATE WITH UTILITY OWNER WHEN POTHOLING.

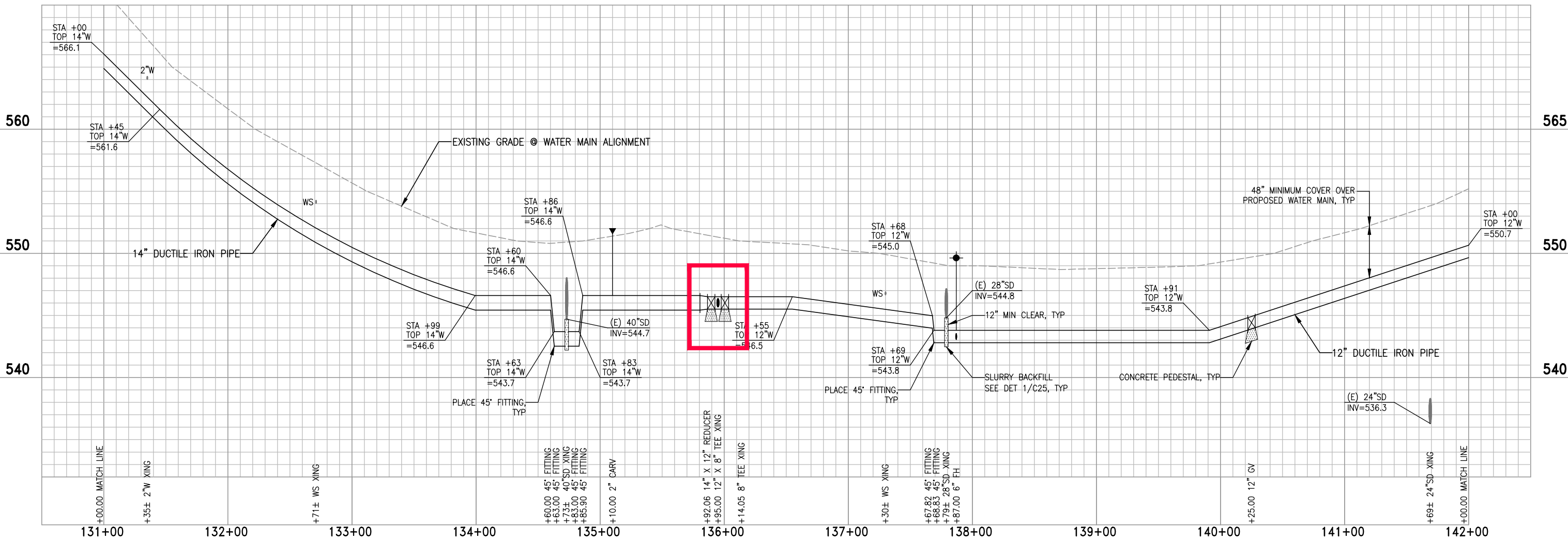
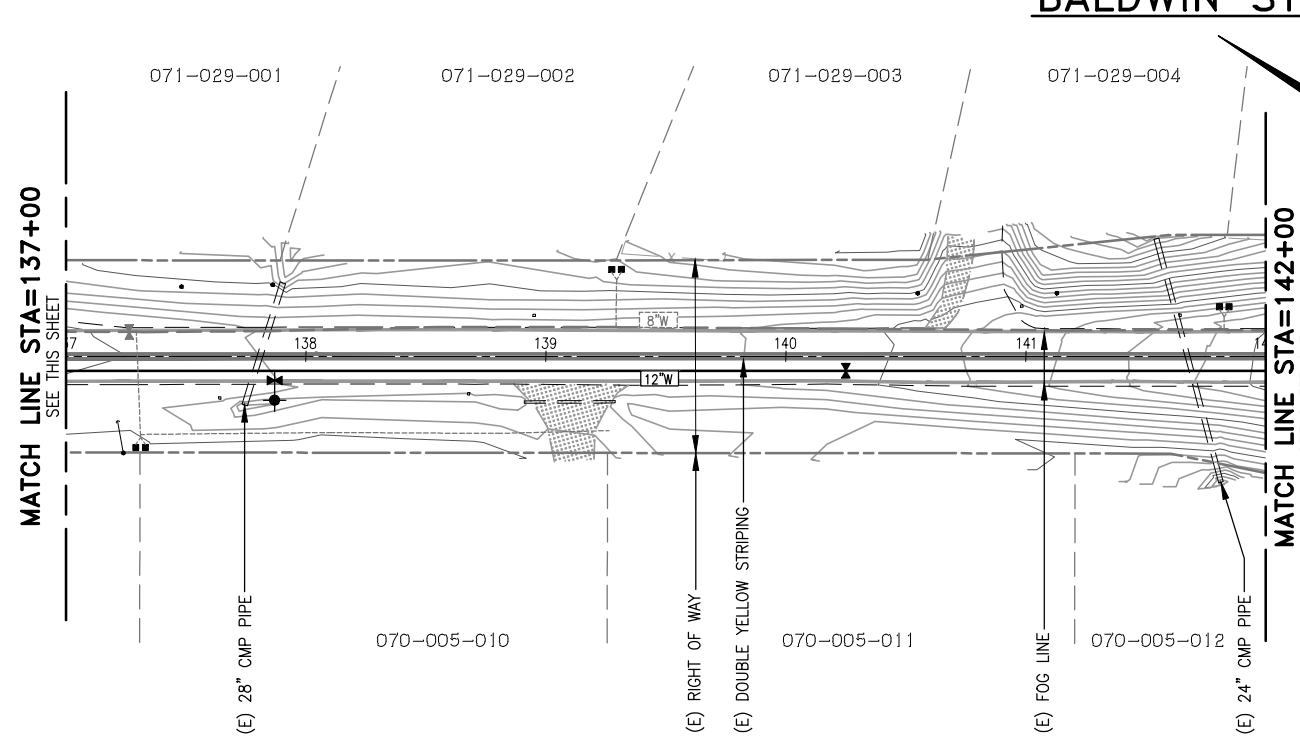
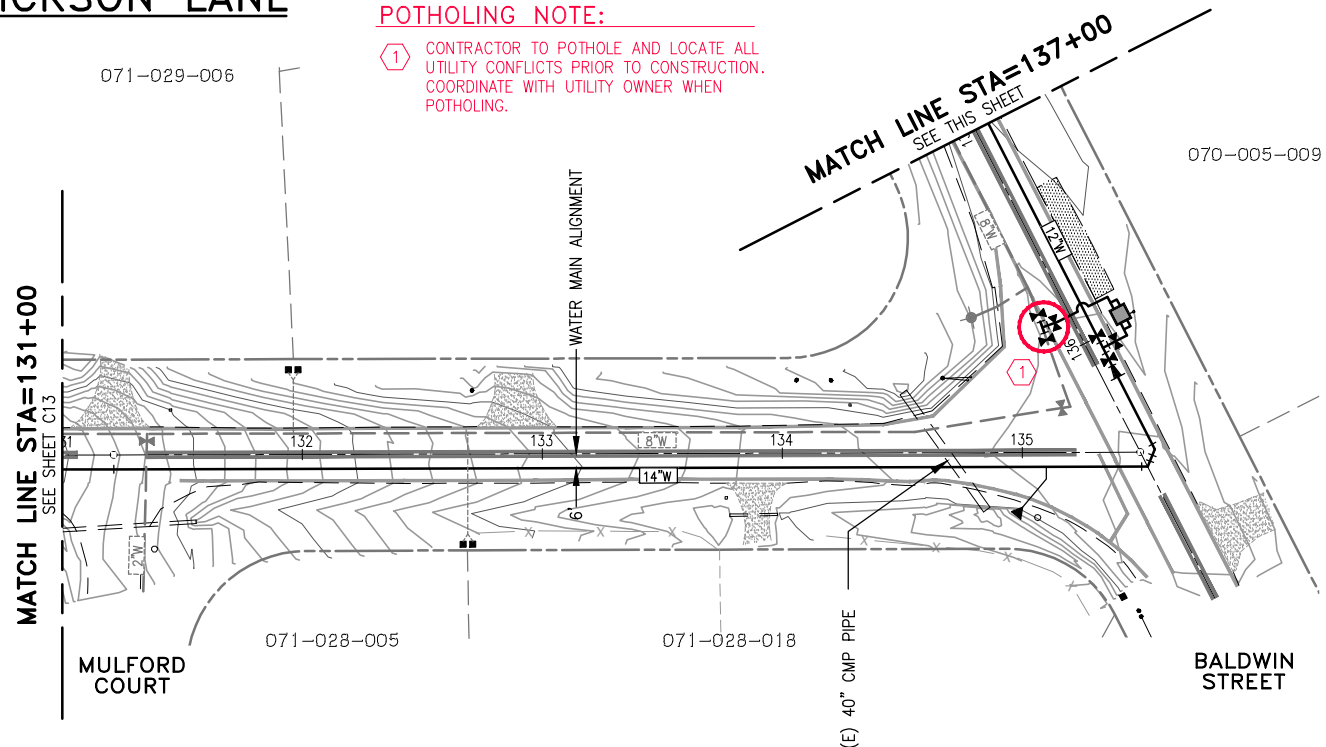

CALAVERAS COUNTY WATER DISTRICT
 120 TOMA COURT
 P.O. BOX 846
 SAN ANDREAS, CA 95249
 PHONE: (209) 754-3543
 FAX: (209) 754-1069

COLEMAN ENGINEERING

COLEMAN ENGINEERING
 1223 PLEASANT GROVE BLVD
 SUITE 100
 ROSEVILLE, CA 95678
 (916) 791-1188

BAR IS ONE INCH AT FULL SCALE

IF NOT ONE INCH ON THIS SHEET SCALE ACCORDINGLY

NO.	REVISIONS	APP	DATE

JENNY LIND TANK A-B WATER TRANSMISSION PIPELINE

TRANSMISSION PIPELINE
 STATION 131+00 - 142+00

CALAVERAS COUNTY CALIFORNIA

DESIGNED UNDER THE DIRECTION OF:

SIMON N. GRAY R.C.E. No. 060311 - REGISTRATION EXPIRES 06-30-24	DATE
DESIGN: CJT	DATE: 3-31-23
DRAWN: WGJ	DATE: 3-31-23
CHECKED: SNG	DATE: 3-31-23

REGISTERED PROFESSIONAL ENGINEER
 SIMON N. GRAY
 No. 060311
 CIVIL
 STATE OF CALIFORNIA

SCALE
 HORZ. 1"=40'
 VERT. 1"=4'

DRAWING NUMBER
C14

SHEET NUMBER
 18 OF 32 SHEETS

3/31/23 S:\PROJECTS\CW022-001 - JENNY LIND TANK A - B WATER TRANSMISSION PIPELINE\CADD\POTHOLING PLANS\C14 - TRANSITION PIPELINE PLAN & PROFILE-13.DWG

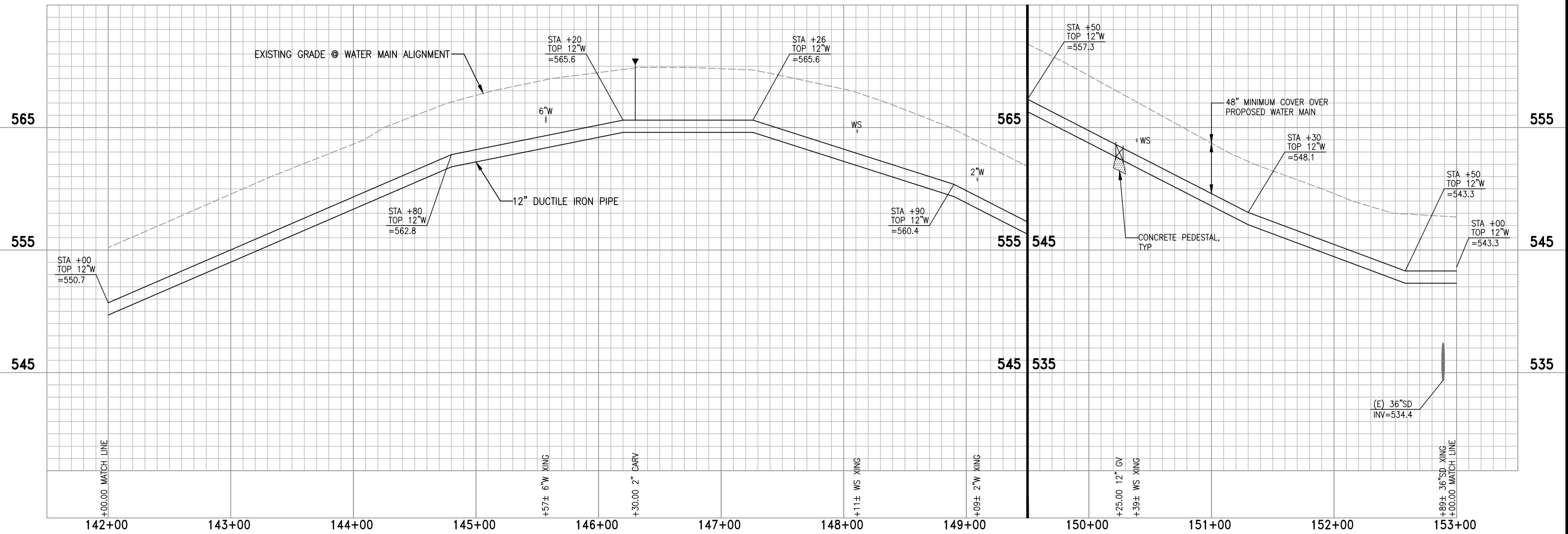
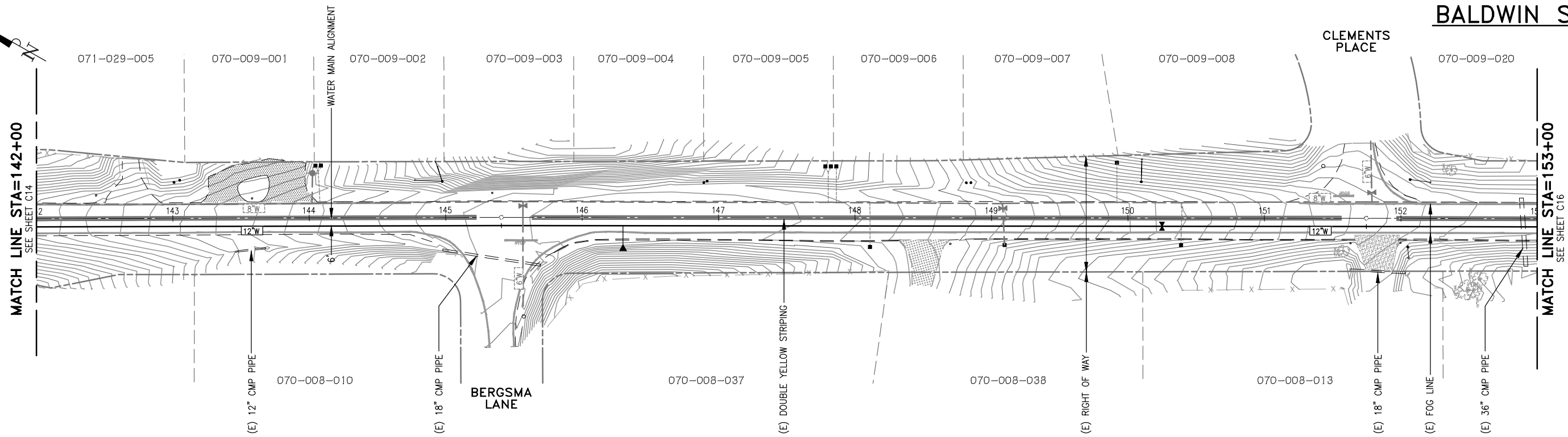

3/31/23 S:\PROJECTS\06022-001 - JENNY LIND TANK A - B WATER TRANSMISSION PIPELINE\CADD\POTHOLOG PLANS\C15 - TRANSITION PIPELINE PLAN & PROFILE-14.DWG

CALAVERAS COUNTY WATER DISTRICT
 120 TOMA COURT
 P.O. BOX 846
 SAN ANDREAS, CA 95249
 PHONE: (209) 754-3543
 FAX: (209) 754-1069

COLEMAN ENGINEERING

COLEMAN ENGINEERING
 1223 PLEASANT GROVE BLVD
 SUITE 100
 ROSEVILLE, CA 95678
 (916) 791-1188

BAR IS ONE INCH AT FULL SCALE
 0 1"
 IF NOT ONE INCH ON THIS SHEET SCALE ACCORDINGLY

NO.	REVISIONS	APP	DATE
1			
2			
3			
4			

JENNY LIND TANK A-B WATER TRANSMISSION PIPELINE
TRANSMISSION PIPELINE
 STATION 142+00 - 153+00
 CALAVERAS COUNTY CALIFORNIA

DESIGNED UNDER THE DIRECTION OF:

SIMON N. GRAY R.C.E. No. 060311 - REGISTRATION EXPIRES 06-30-24	DATE
DESIGN: CJT	DATE: 3-31-23
DRAWN: WGJ	DATE: 3-31-23
CHECKED: SNG	DATE: 3-31-23

SCALE
 HORZ. 1"=40'
 VERT. 1"=4'
 DRAWING NUMBER
C15
 SHEET NUMBER
 19 OF 32 SHEETS

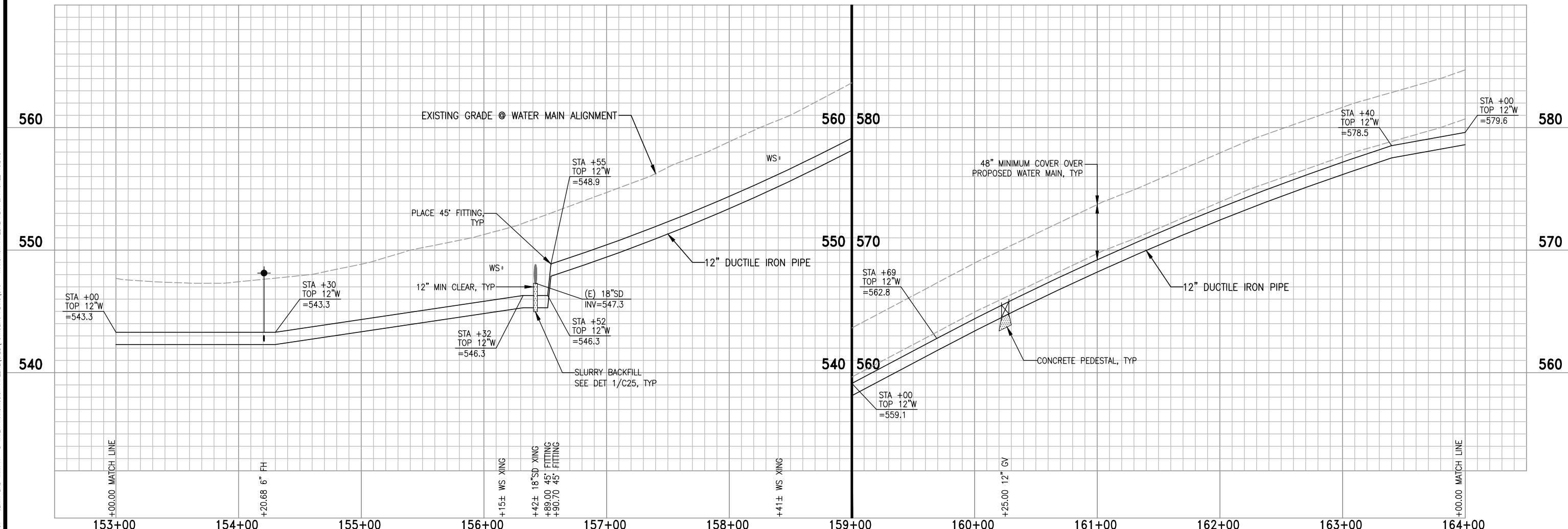
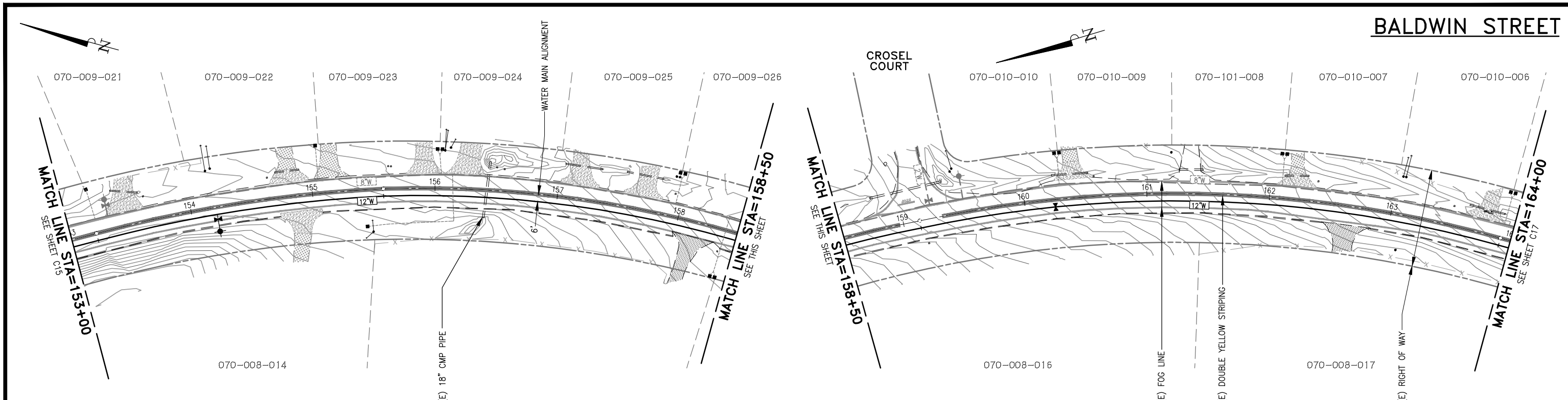

3/31/23 S:\PROJECTS\CW022-001 - JENNY LIND TANK A - B WATER TRANSMISSION PIPELINE\CADD\POTHOLES\PIPERE PLAN & PROFILE-15.DWG

CALAVERAS COUNTY WATER DISTRICT
 120 TOMA COURT
 P.O. BOX 846
 SAN ANDREAS, CA 95249
 PHONE: (209) 754-3543
 FAX: (209) 754-1069

COLEMAN ENGINEERING

COLEMAN ENGINEERING
 1223 PLEASANT GROVE BLVD
 SUITE 100
 ROSEVILLE, CA 95678
 (916) 791-1188

BAR IS ONE INCH AT FULL SCALE
 0 1"
 IF NOT ONE INCH ON THIS SHEET SCALE ACCORDINGLY

NO.	REVISIONS	APP	DATE
1			
2			
3			
4			
5			

JENNY LIND TANK A-B WATER TRANSMISSION PIPELINE
TRANSMISSION PIPELINE
 STATION 153+00 - 164+00
 CALAVERAS COUNTY CALIFORNIA

DESIGNED UNDER THE DIRECTION OF:

SIMON N. GRAY R.G.E. No. 060311 - REGISTRATION EXPIRES 06-30-24	DATE
DESIGN: CJT	DATE: 3-31-23
DRAWN: WGJ	DATE: 3-31-23
CHECKED: SNG	DATE: 3-31-23

SCALE
 HORZ. 1"=40'
 VERT. 1"=4'
 DRAWING NUMBER
C16
 SHEET NUMBER
 20 OF 32 SHEETS

BALDWIN STREET

USHER DRIVE

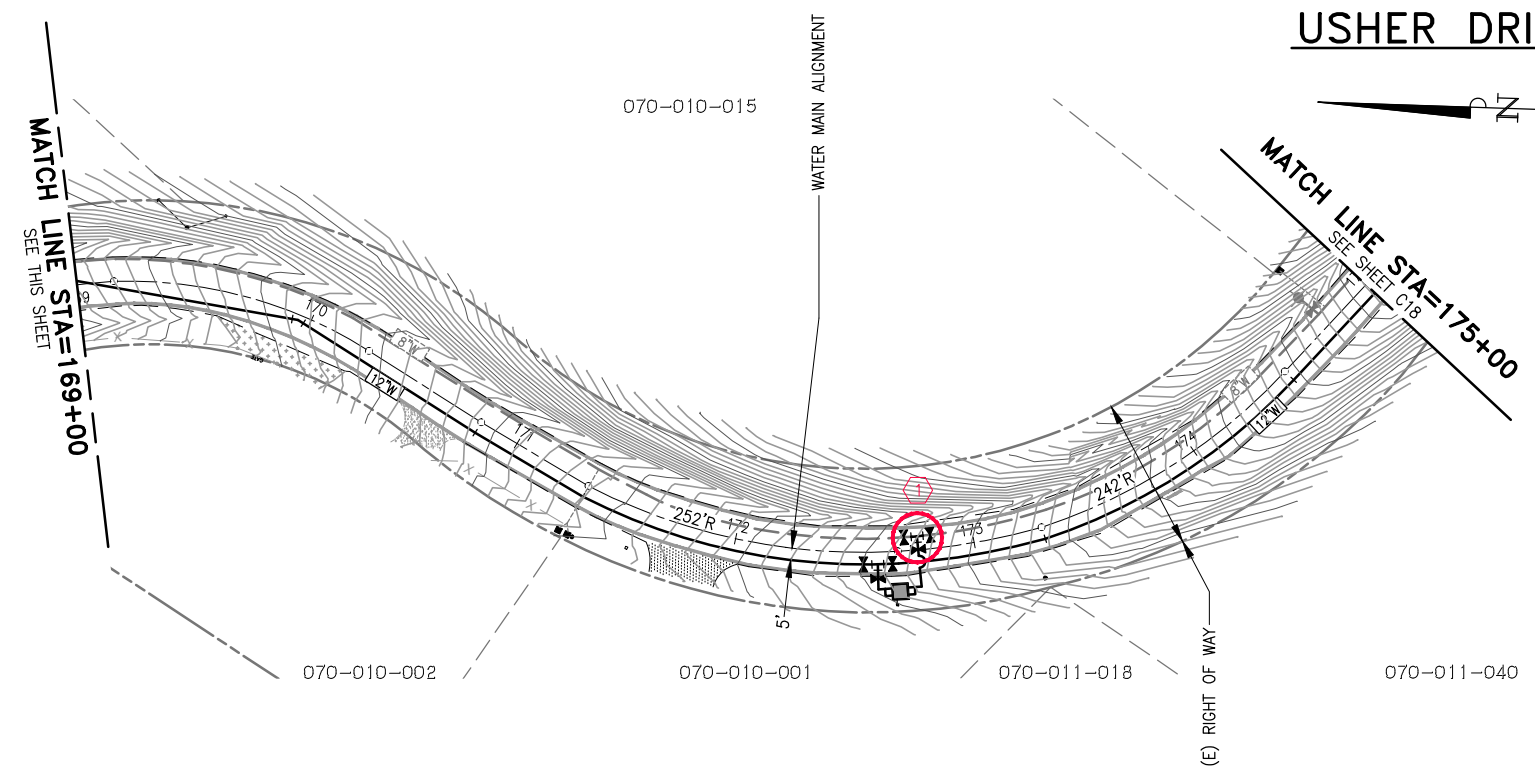
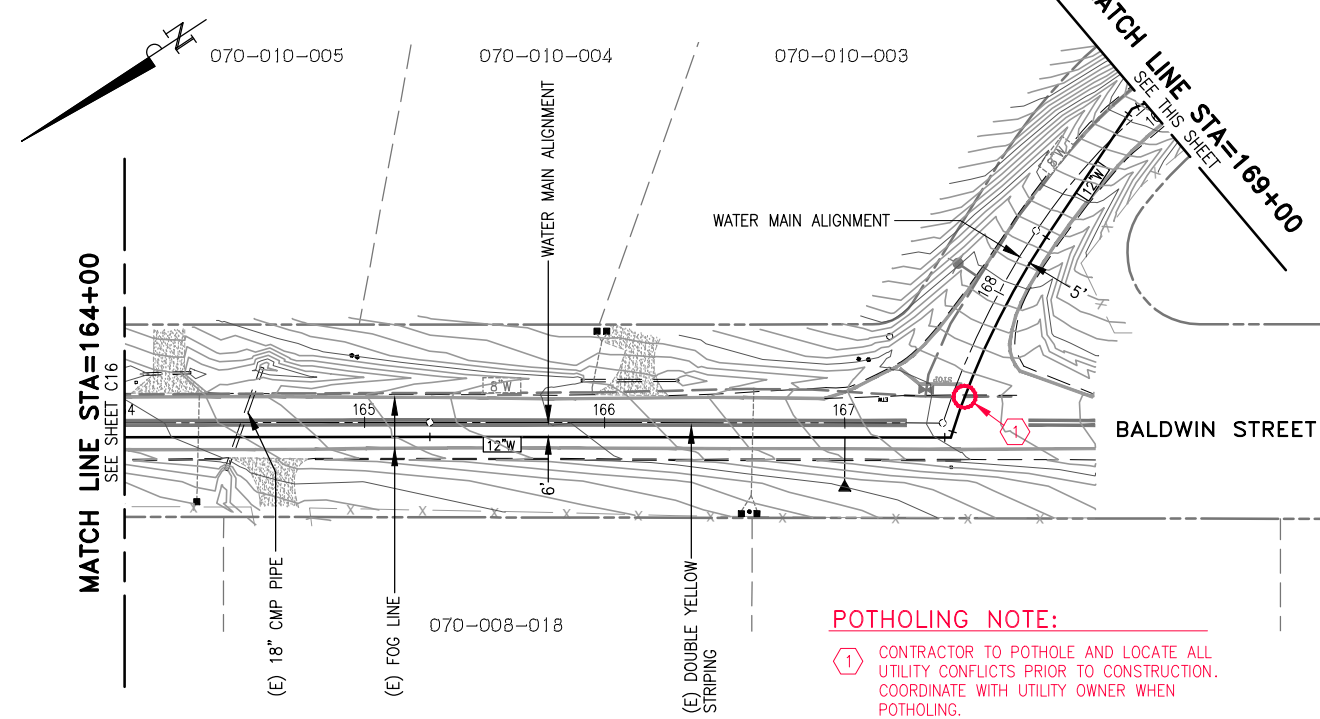

POTHOLING NOTE:

1 CONTRACTOR TO POTHOLE AND LOCATE ALL UTILITY CONFLICTS PRIOR TO CONSTRUCTION. COORDINATE WITH UTILITY OWNER WHEN POTHOLING.

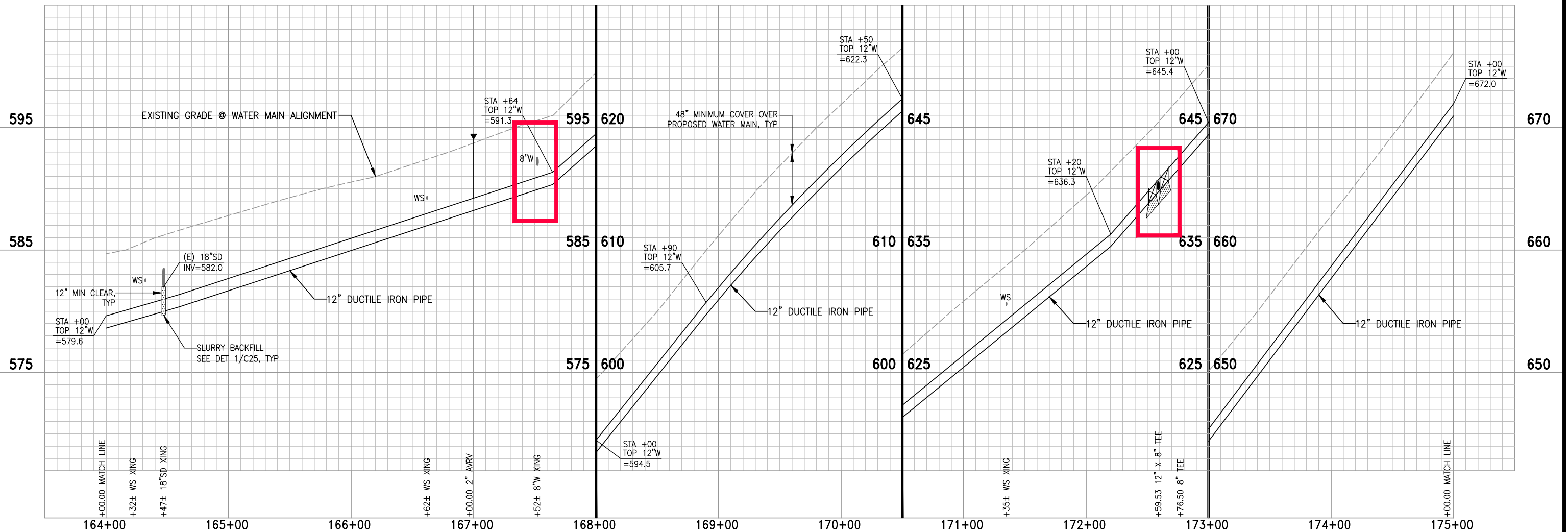

3/31/23 S:\PROJECTS\CW022-001 - JENNY LIND TANK A - B WATER TRANSMISSION PIPELINE\CADD\POTHOLING PLANS\C17 - TRANSITION PIPELINE PLAN & PROFILE-16.DWG

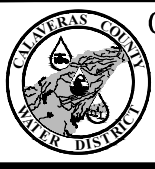

CALAVERAS COUNTY WATER DISTRICT
 120 TOMA COURT
 P.O. BOX 846
 SAN ANDREAS, CA 95249
 PHONE: (209) 754-3543
 FAX: (209) 754-1069



COLEMAN ENGINEERING
 1223 PLEASANT GROVE BLVD
 SUITE 100
 ROSEVILLE, CA 95678
 (916) 791-1188

BAR IS ONE INCH AT FULL SCALE

0 1"

IF NOT ONE INCH ON THIS SHEET SCALE ACCORDINGLY

NO.	REVISIONS	APP	DATE
1			
2			
3			
4			

JENNY LIND TANK A-B WATER TRANSMISSION PIPELINE

TRANSMISSION PIPELINE
 STATION 164+00 - 175+00

CALAVERAS COUNTY

CALIFORNIA

DESIGNED UNDER THE DIRECTION OF:

SIMON N. GRAY
 R.G.E. No. 060311 - REGISTRATION EXPIRES 06-30-24 DATE
 DESIGN: CJT DATE: 3-31-23
 DRAWN: WGJ DATE: 3-31-23
 CHECKED: SNG DATE: 3-31-23



SCALE
 HORZ. 1"=40'
 VERT. 1"=4'

DRAWING NUMBER
C17

SHEET NUMBER
 21 OF 32 SHEETS

USHER DRIVE

WIND RIVER ROAD

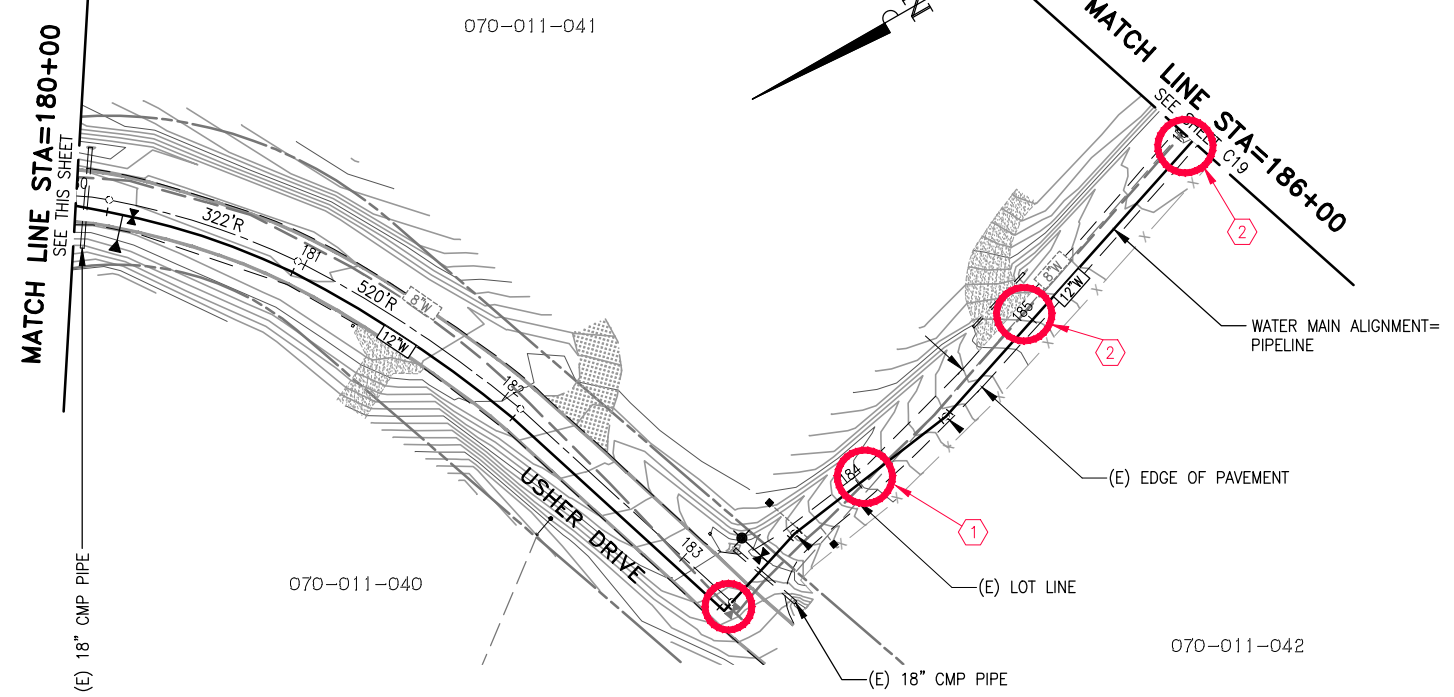
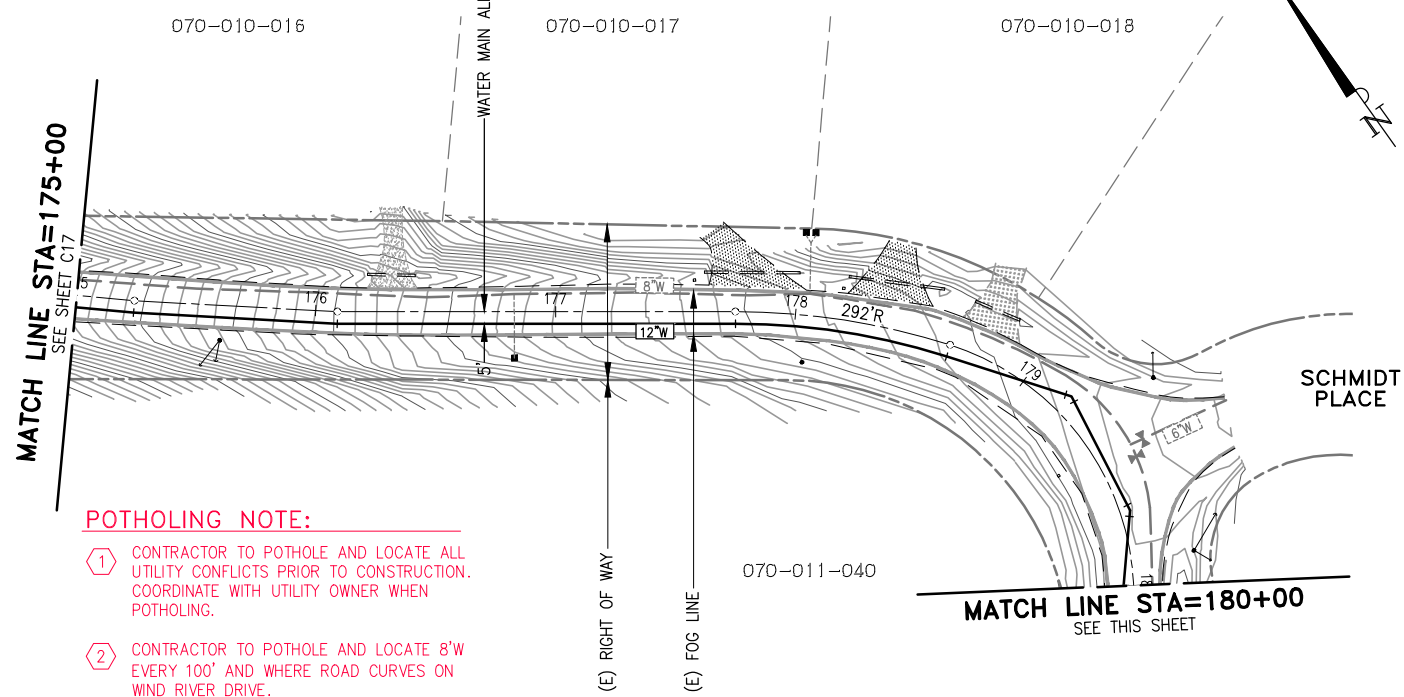

POTHOLING NOTE:

1 CONTRACTOR TO POT HOLE AND LOCATE ALL UTILITY CONFLICTS PRIOR TO CONSTRUCTION. COORDINATE WITH UTILITY OWNER WHEN POT HOLING.

2 CONTRACTOR TO POT HOLE AND LOCATE 8'W EVERY 100' AND WHERE ROAD CURVES ON WIND RIVER DRIVE.

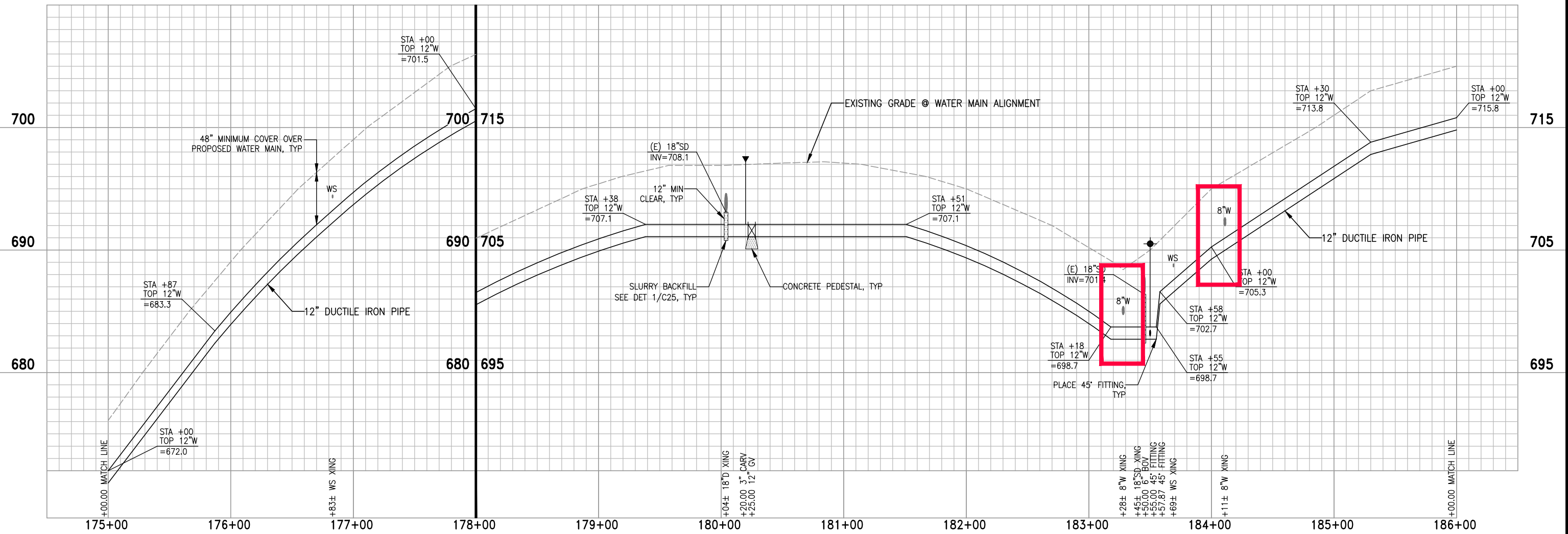

3/31/23 S:\PROJECTS\CW022-001 - JENNY LIND TANK A - B WATER TRANSMISSION PIPELINE\CADD\POT HOLING PLANS\C18 - TRANSITION PIPELINE PLAN & PROFILE-17.DWG

<p>CALAVERAS COUNTY WATER DISTRICT 120 TOMA COURT P.O. BOX 846 SAN ANDREAS, CA 95249 PHONE: (209) 754-3543 FAX: (209) 754-1069</p>	<p>COLEMAN ENGINEERING 1223 PLEASANT GROVE BLVD SUITE 100 ROSEVILLE, CA 95678 (916) 791-1188</p>	<p>BAR IS ONE INCH AT FULL SCALE</p> <p>0 1"</p> <p>IF NOT ONE INCH ON THIS SHEET SCALE ACCORDINGLY</p>	<table border="1"> <thead> <tr> <th>NO.</th> <th>REVISIONS</th> <th>APP</th> <th>DATE</th> </tr> </thead> <tbody> <tr> <td> </td> <td> </td> <td> </td> <td> </td> </tr> </tbody> </table>	NO.	REVISIONS	APP	DATE					<p>JENNY LIND TANK A-B WATER TRANSMISSION PIPELINE</p> <p>TRANSMISSION PIPELINE</p> <p>STATION 175+00 - 186+00</p> <p>CALAVERAS COUNTY CALIFORNIA</p>	<p>DESIGNED UNDER THE DIRECTION OF:</p> <p>SIMON N. GRAY R.C.E. No. 060311 - REGISTRATION EXPIRES 06-30-24</p> <p>DESIGN: CJT DATE: 3-31-23 DRAWN: WGJ DATE: 3-31-23 CHECKED: SNG DATE: 3-31-23</p>		<p>SCALE HORZ. 1"=40' VERT. 1"=4'</p> <p>DRAWING NUMBER C18</p> <p>SHEET NUMBER 22 OF 32 SHEETS</p>
			NO.	REVISIONS	APP	DATE									
<p>3/31/23 S:\PROJECTS\CW022-001 - JENNY LIND TANK A - B WATER TRANSMISSION PIPELINE\CADD\POT HOLING PLANS\C18 - TRANSITION PIPELINE PLAN & PROFILE-17.DWG</p>			<p>REGISTERED PROFESSIONAL ENGINEER SIMON N. GRAY No. 060311 CIVIL STATE OF CALIFORNIA</p>												

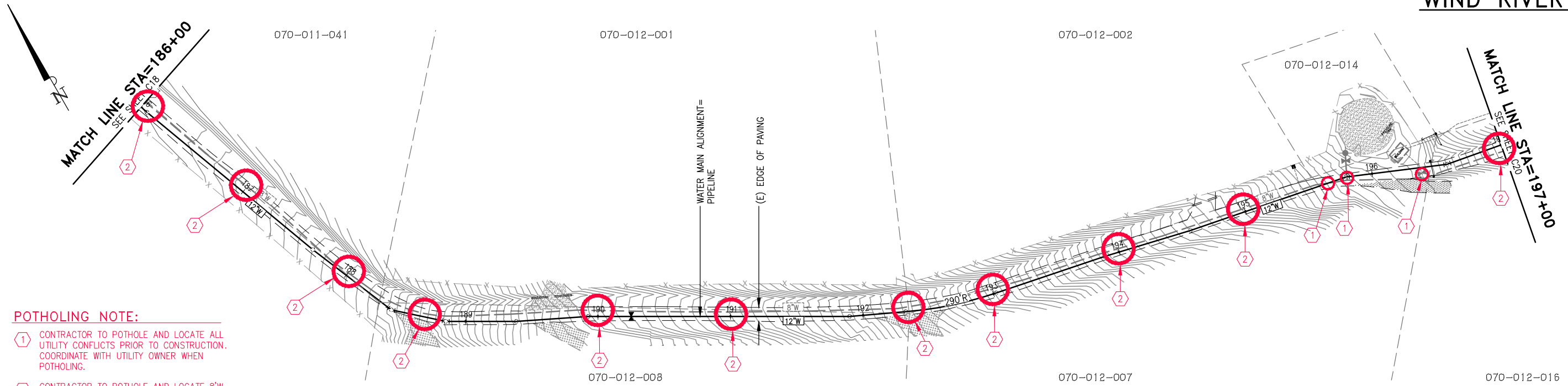

POTHOLING NOTE:

① CONTRACTOR TO POTHOLE AND LOCATE ALL UTILITY CONFLICTS PRIOR TO CONSTRUCTION. COORDINATE WITH UTILITY OWNER WHEN POTHOLING.

② CONTRACTOR TO POTHOLE AND LOCATE 8"W EVERY 100' AND WHERE ROAD CURVES ON WIND RIVER DRIVE.

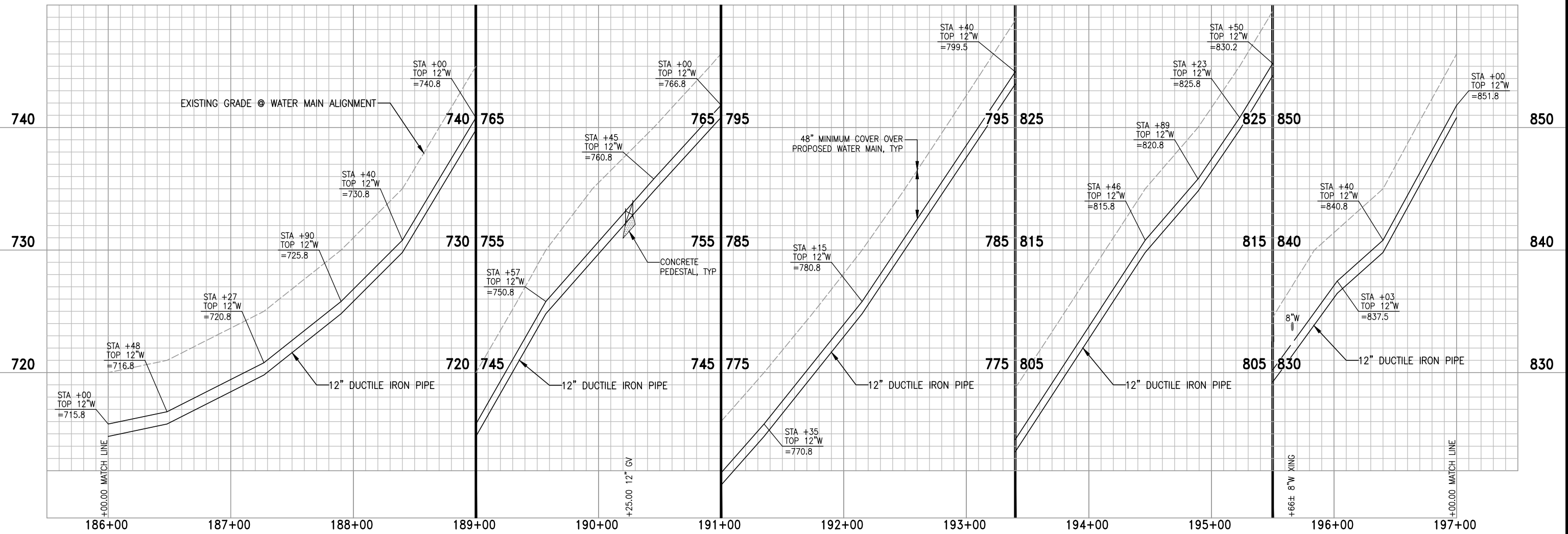

3/31/23 S:\PROJECTS\CW022-001 - JENNY LIND TANK A - B WATER TRANSMISSION PIPELINE\CADD\POTHOLING PLANS\C19 - TRANSITION PIPELINE PLAN & PROFILE-18.DWG

CALAVERAS COUNTY WATER DISTRICT
 120 TOMA COURT
 P.O. BOX 846
 SAN ANDREAS, CA 95249
 PHONE: (209) 754-3543
 FAX: (209) 754-1069

COLEMAN ENGINEERING

COLEMAN ENGINEERING
 1223 PLEASANT GROVE BLVD
 SUITE 100
 ROSEVILLE, CA 95678
 (916) 791-1188

BAR IS ONE INCH AT FULL SCALE

0 1"

IF NOT ONE INCH ON THIS SHEET SCALE ACCORDINGLY

NO.	REVISIONS	APP	DATE

JENNY LIND TANK A-B WATER TRANSMISSION PIPELINE

TRANSMISSION PIPELINE
 STATION 186+00 - 197+00

CALAVERAS COUNTY CALIFORNIA

DESIGNED UNDER THE DIRECTION OF:

SIMON N. GRAY R.G.E. No. 060311 - REGISTRATION EXPIRES 06-30-24	DATE
DESIGN: CJT	DATE: 3-31-23
DRAWN: WGJ	DATE: 3-31-23
CHECKED: SNG	DATE: 3-31-23

REGISTERED PROFESSIONAL ENGINEER
 SIMON N. GRAY
 No. 060311
 CIVIL
 STATE OF CALIFORNIA

SCALE
 HORZ. 1"=40'
 VERT. 1"=4'

DRAWING NUMBER
C19

SHEET NUMBER
 23 OF 32 SHEETS

WIND RIVER ROAD

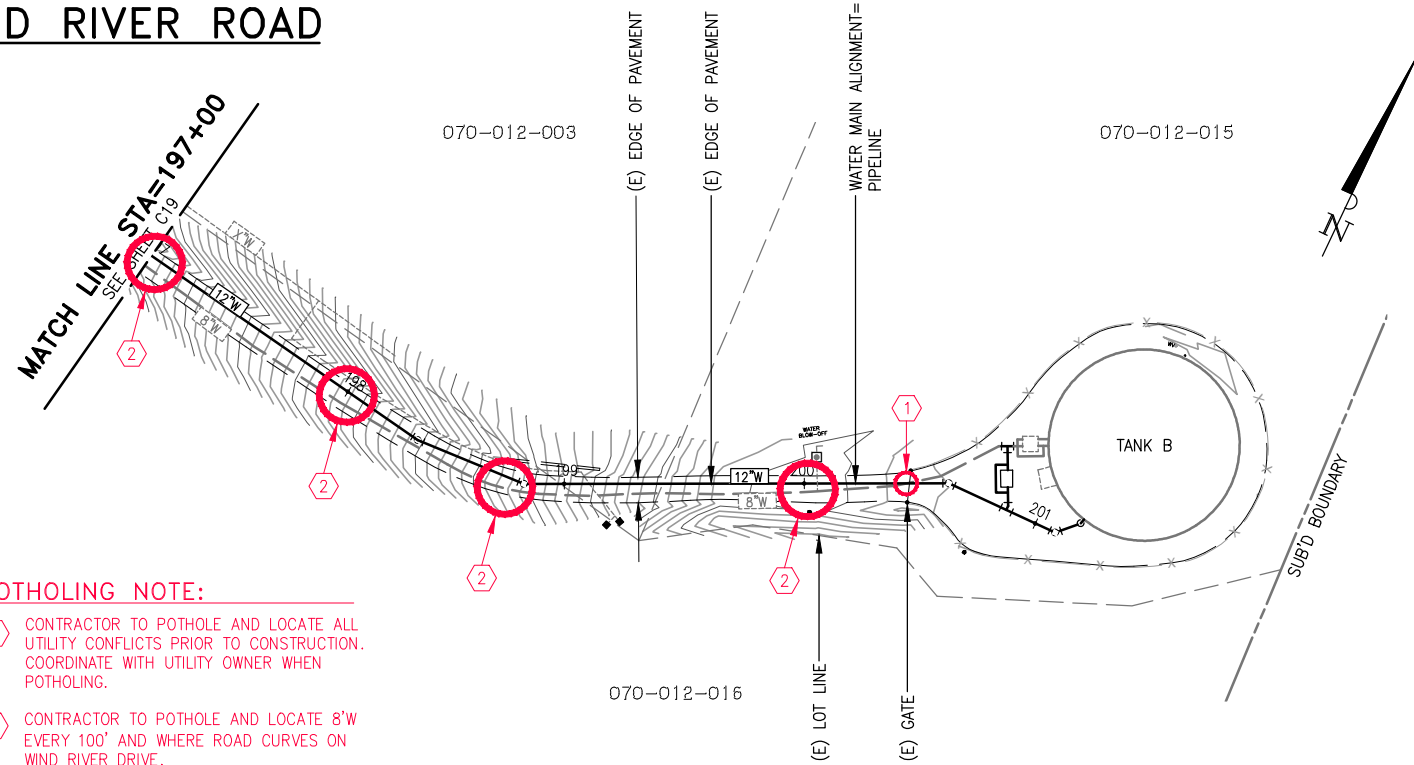

POTHOLING NOTE:

- ① CONTRACTOR TO POTHOLE AND LOCATE ALL UTILITY CONFLICTS PRIOR TO CONSTRUCTION. COORDINATE WITH UTILITY OWNER WHEN POTHOLING.
- ② CONTRACTOR TO POTHOLE AND LOCATE 8"W EVERY 100' AND WHERE ROAD CURVES ON WIND RIVER DRIVE.

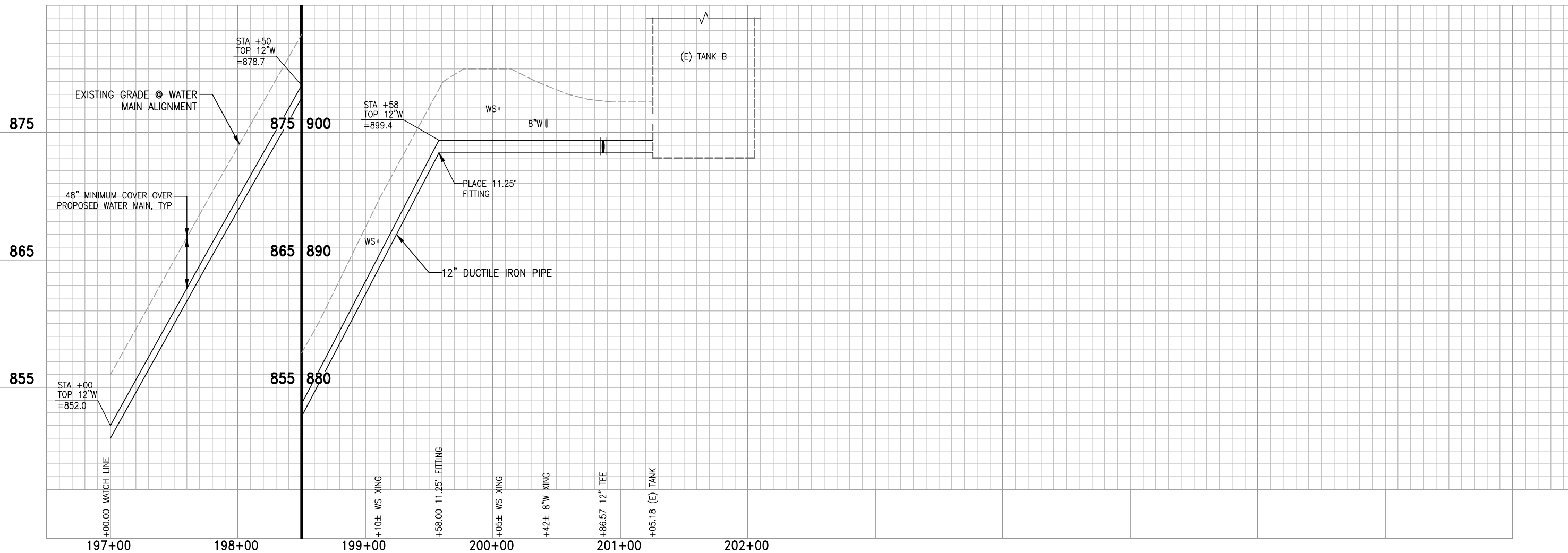

3/31/23 S:\PROJECTS\06022-001 - JENNY LIND TANK A - B WATER TRANSMISSION PIPELINE\CADD\POTHOLING PLANS\C20 - TRANSMISSION PIPELINE PLAN & PROFILE - 9.DWG

CALAVERAS COUNTY WATER DISTRICT
 120 TOMA COURT
 P.O. BOX 846
 SAN ANDREAS, CA 95249
 PHONE: (209) 754-3543
 FAX: (209) 754-1069

COLEMAN ENGINEERING

COLEMAN ENGINEERING
 1223 PLEASANT GROVE BLVD
 SUITE 100
 ROSEVILLE, CA 95678
 (916) 791-1188

BAR IS ONE INCH AT FULL SCALE

 IF NOT ONE INCH ON THIS SHEET SCALE ACCORDINGLY

NO.	REVISIONS	APP	DATE
1			
2			
3			
4			
5			

JENNY LIND TANK A-B WATER TRANSMISSION PIPELINE

TRANSMISSION PIPELINE STATION 197+00 - 201+25

CALAVERAS COUNTY

CALIFORNIA

DESIGNED UNDER THE DIRECTION OF:

SIMON N. GRAY R.C.E. No. 060311 - REGISTRATION EXPIRES 06-30-24	DATE
DESIGN: CJT	DATE: 3-31-23
DRAWN: WGJ	DATE: 3-31-23
CHECKED: SNG	DATE: 3-31-23

SCALE
 HORZ. 1"=40'
 VERT. 1"=4'
 DRAWING NUMBER
C20
 SHEET NUMBER
 24 OF 32 SHEETS

POTHOLING NOTE:

- 1 CONTRACTOR TO POTHOLE AND LOCATE 8"W EAST OF THE METERING VAULT UP TO 10' AWAY FROM CONCRETE VAULT WALL FOR MAPPING OUT TIE-IN LOCATION AND DETERMINING QUALITY OF EXISTING WATER MAIN.
- 2 CONTRACTOR TO POTHOLE AND LOCATE 8"W AT POINT WHERE WATER MAIN TEES TO PROVIDE WATER TO PARTRIDGE COURT.
- 3 CONTRACTOR TO POTHOLE AND LOCATE 8"W AT POINT WHERE WATER MAIN MAKES A 90° TURN SOUTH DOWN HARTVICKSON TOWARDS TANK B.
- 4 SEE ATTACHED AS BUILT DRAWINGS DATED 1991 OF THE JENNY LIND WATER TRANSMISSION MAINS & STORAGE TANKS PROJECT FOR ALTERNATIVE LOCATIONS TO THE 8"W IF UNABLE TO FIND 8"W LOCATIONS FROM SHEET T1. IT IS IMPORTANT THAT THE CONTRATOR GAINS AN UNDERSTANDING OF THE PIPING LAYOUT IN FRONT OF TANK A ON HARTVICKSON.
- 5 VERIFY WATER PIPE CONFIGURATION AND LAYOUT IN VICINITY OF EXISTING WATER VALVES.
- 6 LOCATE EXISTING 8" WATER LINE THAT FEEDS PARTRIDGE COURT AT PROPOSED 8" WYE CONNECTION POINT.
- 7 CONTRACTOR TO POTHOLE AND LOCATE 8"W AT POINT WHERE 8"W TO PARTRIDGE COURT CROSSES PROPOSED 14"W.

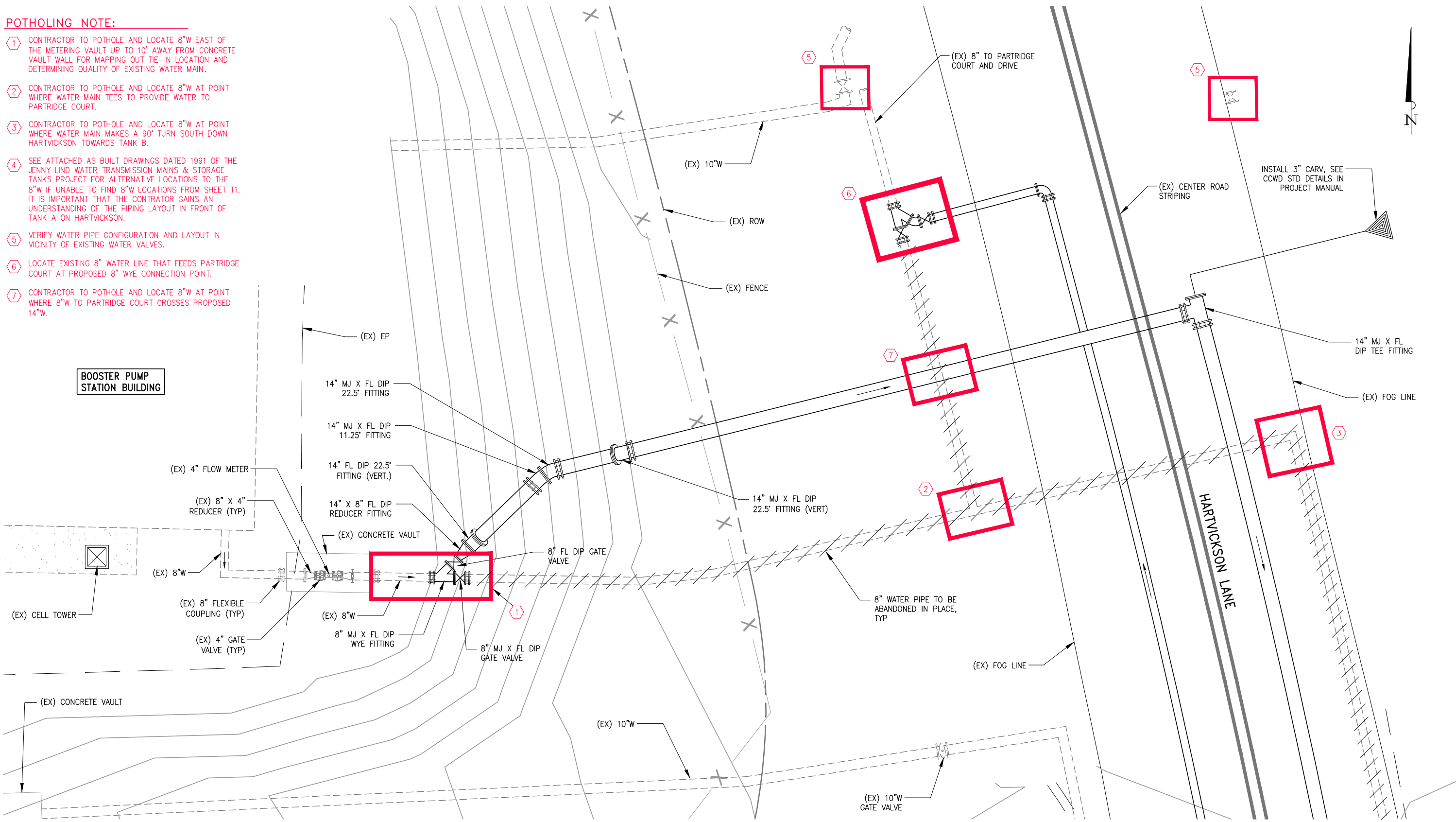

1 WATER CONNECTION DETAIL
SCALE: 1"=4'

3/31/23 S:\PROJECTS\CCW022-001 - JENNY LIND TANK A - B WATER TRANSMISSION PIPELINE\CADD\POTHOLING PLANS\T1 - TANK A - YARD PIPING MODIFICATIONS.DWG

CALAVERAS COUNTY WATER DISTRICT
120 TOMA COURT
P.O. BOX 846
SAN ANDREAS, CA 95249
PHONE: (209) 754-3543
FAX: (209) 754-1069



COLEMAN ENGINEERING
1223 PLEASANT GROVE BLVD
SUITE 100
ROSEVILLE, CA 95678
(916) 791-1188

BAR IS ONE INCH AT FULL SCALE
0 1"

IF NOT ONE INCH ON THIS SHEET SCALE ACCORDINGLY

NO.	REVISIONS	APP	DATE
1			

JENNY LIND TANK A-B WATER TRANSMISSION PIPELINE
TANK A - YARD PIPING MODIFICATIONS
CALAVERAS COUNTY CALIFORNIA

DESIGNED UNDER THE DIRECTION OF:

SIMON N. GRAY R.C.E. No. 060311 - REGISTRATION EXPIRES 06-30-24	DATE
DESIGN: SNG	DATE: 3-31-23
DRAWN: WCJ	DATE: 3-31-23
CHECKED: SNG	DATE: 3-31-23



SCALE AS SHOWN

DRAWING NUMBER	T1
SHEET NUMBER	31 OF 32 SHEETS

3/31/23 S:\PROJECTS\06022-001 - JENNY LIND TANK A - B WATER TRANSMISSION PIPELINE\CADD\POTHOLOG PLANS\T2 - TANK B - YARD PIPING MODIFICATIONS.DWG

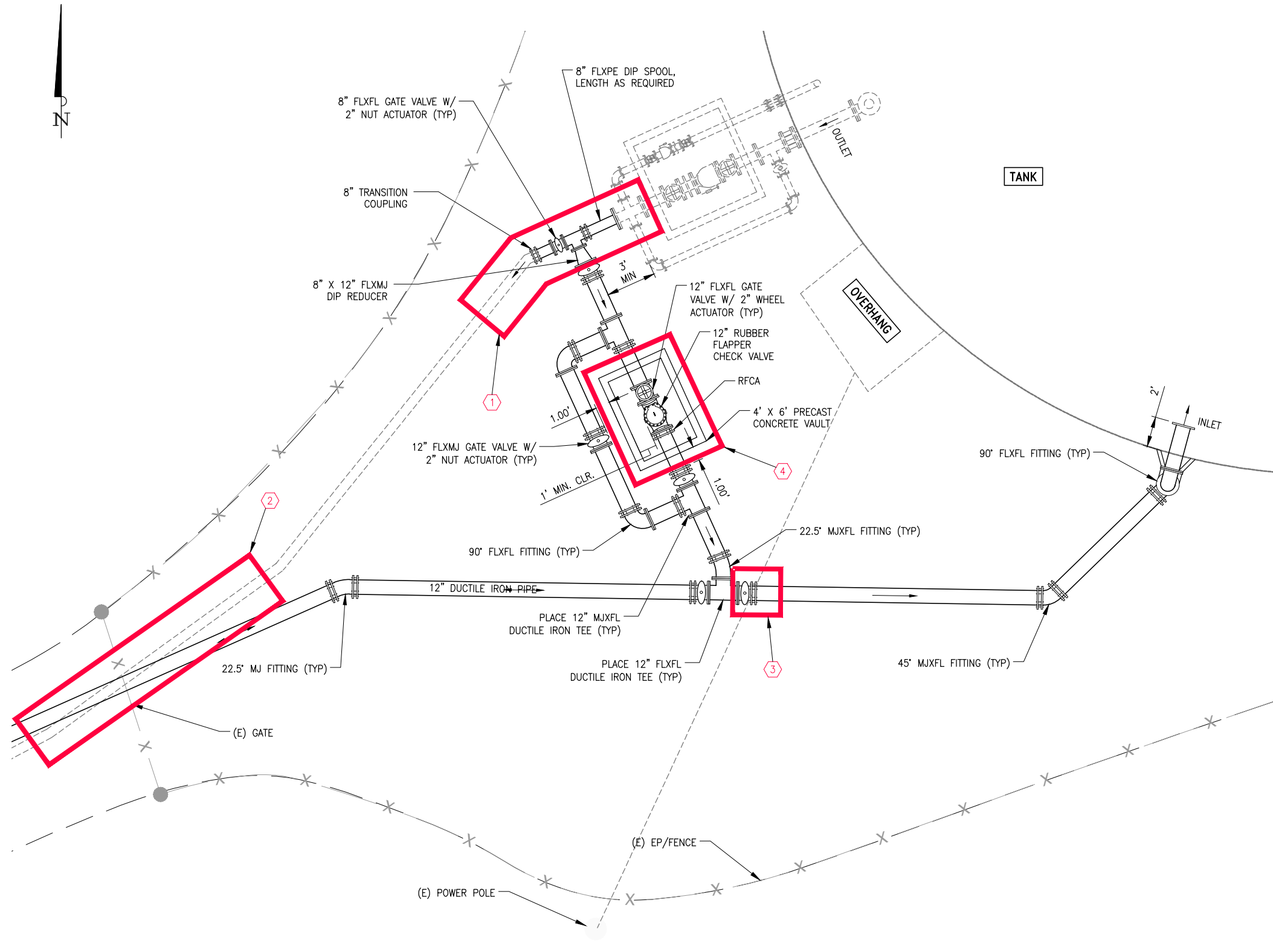

- POTHOLOG NOTE:**
- ① CONTRACTOR TO POTHOLE AND LOCATE 8"W WEST OF THE CHECK VALVE VAULT UP TO 10' AWAY FROM CONCRETE VAULT WALL FOR MAPPING OUT TIE-IN LOCATION AND DETERMINING QUALITY OF EXISTING WATER MAIN.
 - ② CONTRACTOR TO POTHOLE AND LOCATE 8"W CONFLICT AT GATE WITH PROPOSED 12"W CROSSING.
 - ③ CONTRACTOR TO POTHOLE AND LOCATE ELECTRICAL UTILITY TO THE TANK PANEL IN CONFLICT WITH THE PROPOSED 12"W.
 - ④ CONTRACTOR TO POTHOLE THE PROPOSED CHECK VALVE VAULT LOCATION FOR POTENTIAL CONFLICTS.

1 WATER CONNECTION DETAIL
SCALE: 1"=4'

CALAVERAS COUNTY WATER DISTRICT
120 TOMA COURT
P.O. BOX 846
SAN ANDREAS, CA 95249
PHONE: (209) 754-3543
FAX: (209) 754-1069

COLEMAN ENGINEERING

COLEMAN ENGINEERING
1223 PLEASANT GROVE BLVD
SUITE 100
ROSEVILLE, CA 95678
(916) 791-1188

BAR IS ONE INCH AT FULL SCALE
0 1"
IF NOT ONE INCH ON THIS SHEET SCALE ACCORDINGLY

NO.	REVISIONS	APP	DATE
1			
2			
3			
4			
5			

JENNY LIND TANK A-B WATER TRANSMISSION PIPELINE
TANK B - YARD PIPING MODIFICATIONS
CALAVERAS COUNTY CALIFORNIA

DESIGNED UNDER THE DIRECTION OF:

DESIGNER	DATE
SIMON N. GRAY	
R.G.E. No. 060311 - REGISTRATION EXPIRES 06-30-24	
DESIGN: CJT	DATE: 3-31-23
DRAWN: WGJ	DATE: 3-31-23
CHECKED: SNG	DATE: 3-31-23

SCALE
AS SHOWN
DRAWING NUMBER
T2
SHEET NUMBER
32 OF 32 SHEETS

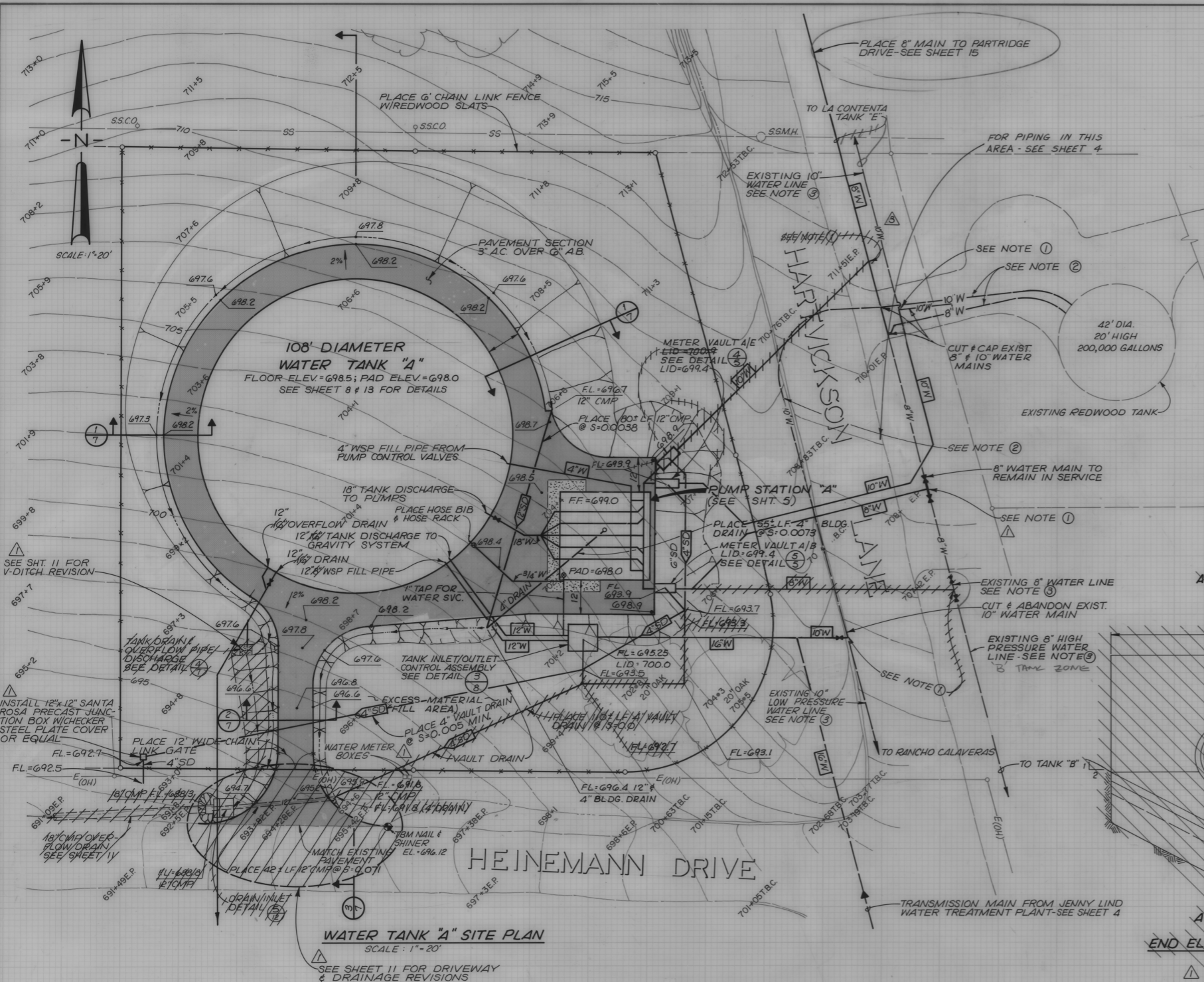

WATER TANK "A" SITE PLAN
SCALE: 1" = 20'

SEE SHEET 11 FOR DRIVEWAY & DRAINAGE REVISIONS

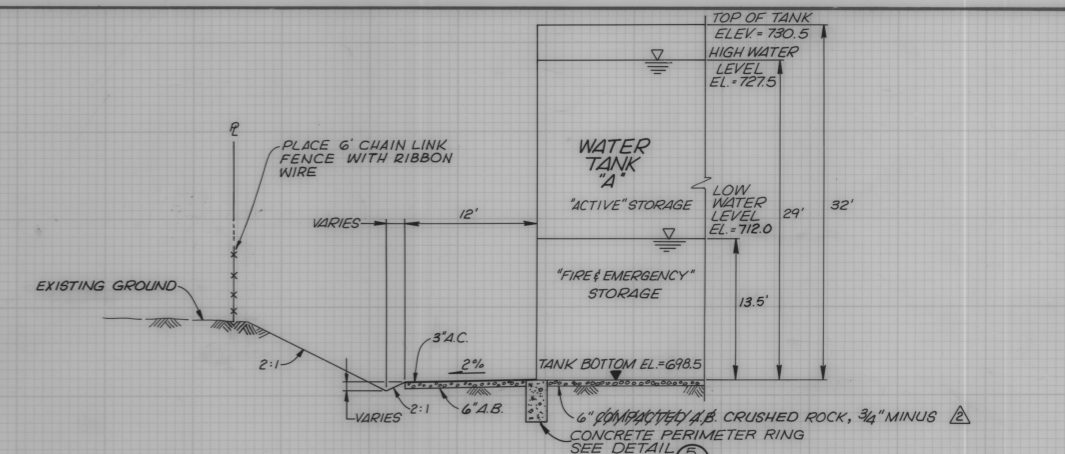

TANK SECTION
NO SCALE

NOTE: EXPOSED SOILS BENEATH THE TANK AREA SHALL BE OVEREXCAVATED TO WEATHERED BEDROCK OR TO A MAXIMUM OF 2 FEET AND RECOMPACTED TO A MINIMUM 95% COMPACTION.

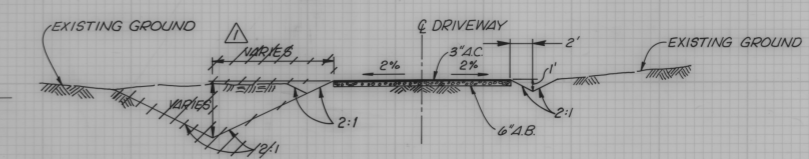

TYPICAL DRIVEWAY SECTION
NO SCALE

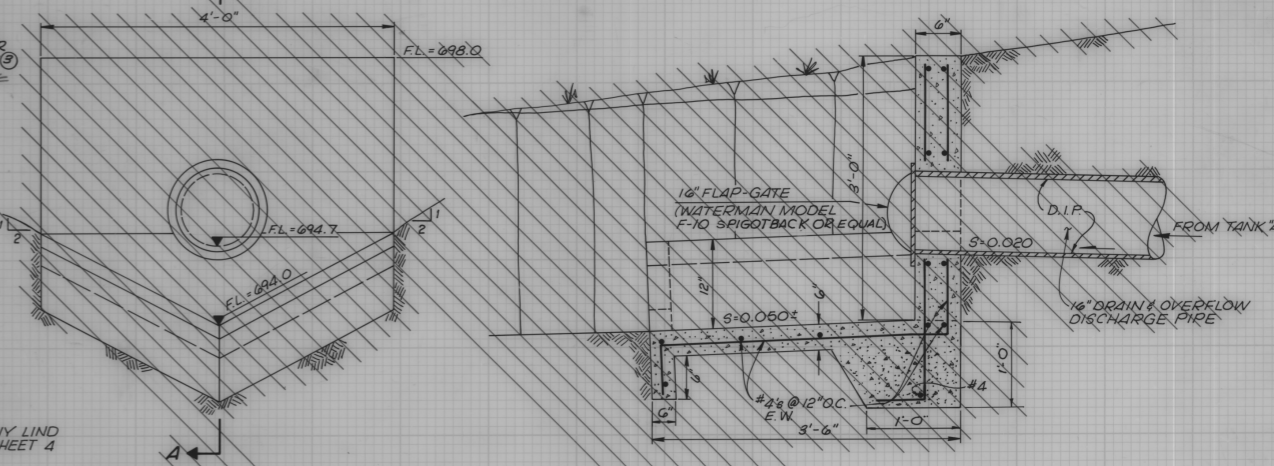

TANK DRAIN & OVERFLOW PIPE DISCHARGE DETAIL
NO SCALE

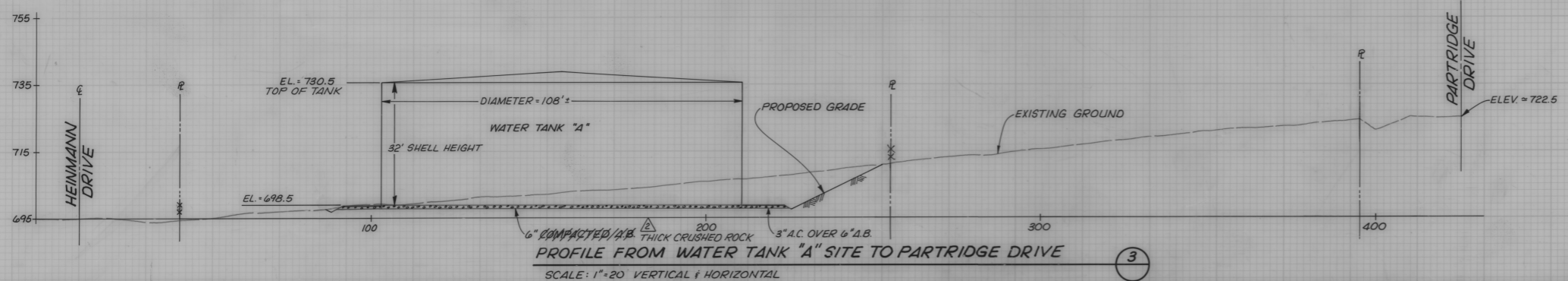

PROFILE FROM WATER TANK "A" SITE TO PARTRIDGE DRIVE
SCALE: 1" = 20' VERTICAL & HORIZONTAL

- NOTES:**
- ① CONNECT TO EXISTING WATERMAIN
 - ② ABANDON EXISTING WATERMAIN
 - ③ FIELD VERIFY LOCATION

MAR 1 1991
AS BUILT



REV.	DATE	DESCRIPTION	BY	APP'D
1	11/28/89	REV. 8" & 10" MAIN DIRECTIONS & REV. VAULT DRAIN, DRAINAGE & DRIVEWAY	PJM	
2	11-29-89	CHANGE "A.B." TO CRUSH. RK. ADD SUBGRADE PREP. NOTE	PJM	
3	12/14/89	CORRECT 8" & 10" MAIN LOCATIONS	PJM	

BENCH MARK: N905
ELEV: 491.498
DATUM: USGS
DESCRIPTION: BRASS DISK LOCATED 28 MI. SW ALONG STATE HIGHWAY & FROM THE SOUTHERN PACIFIC CO. R.R. STATION @ VALLEY SPRINGS @ CONC. BOX CULVERT 4-MI. 7.54' IN THE TOP OF THE SW END OF THE SE CONC. HEAD WALL.

JENNY LIND WATER TRANSMISSION MAINS & STORAGE TANKS
CALAVERAS COUNTY WATER DISTRICT
RANCHO CALAVERAS, CALIFORNIA

SCALE: AS SHOWN
JOB NO. 1330-03
DATE:

WATER TANK "A"
SITE PLAN AND DETAILS

KASL
CONSULTING ENGINEERS, INC.
Civil-Environmental 916-929-8127
4200 North Freeway Blvd., Suite 1
Sacramento, Ca. 95834

SHEET **7** OF **25**

D-0463